

1972

LION'S ROAR



LIBERTY UNION HIGH SCHOOL



LION'S ROAR 72



Liberty Union

Baltimore, Ohio



The Lion's Roar staff hopes that this yearbook will be your guided tour through the activities that take place in Liberty Union High School. We have tried to select a wide range of photographs, so that every aspect of high school life can be uncovered.

Our high school was built in 1954.

What now serves as our elementary and junior high was erected in 1919 with an addition in 1936. Since the erection of these schools several hundreds have walked through their halls during one school year.

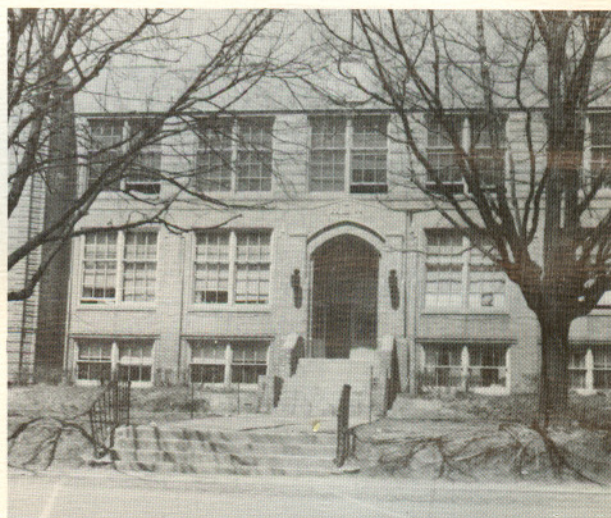

But whether you're inside looking out



or outside looking in



Whether it is warm out

or cold

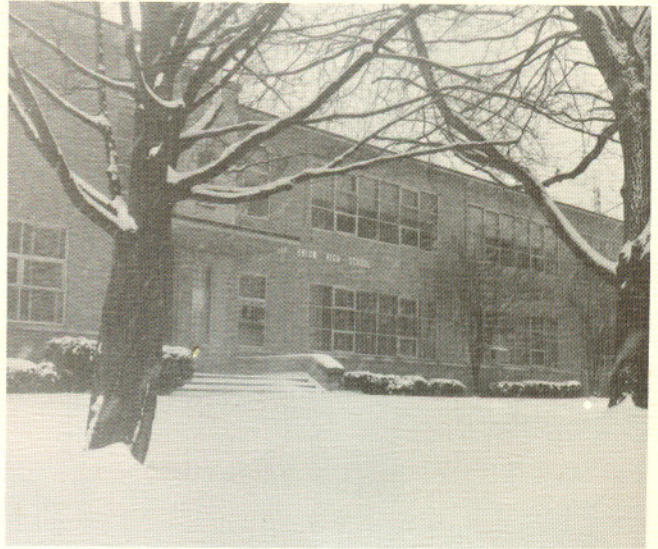

When you leave our school, you'll be
wearing a smile.

The 1972 Lion's Roar is dedicated to a person who has participated in both roles of high school life at Liberty Union.

MISS KAREN MCCAFFERTY graduated from our school in 1963 with such honors under her name as State Homemaker, Honor Society, Homecoming Court, May Day Court, Class Play, Most Congenial Senior and yearbook staff. In the fall of 1967 she returned to Liberty Union as Home Economics Teacher, Future Homemakers and Future Nurses advisor. This has been a full time job. Miss McCafferty was not only responsible for her class, but was obligated to spend time after school making home visits and helping girls sew. She also helped organize dances, banquets and drives that the organizations used as projects. Many school nights and weekends were spent in preparation for such events as the St. Nicholas Ball, Sweetheart Dance, Annual Style Review, Crown Zellerbach Banquet, Alumni Banquet, Heart Fund and Emergency Squad Fund Drive.



For a young teacher to dedicate so much of her time to help others, we feel she deserves recognition.

We express our appreciation to someone who was not only a TEACHER, but a FRIEND as well.



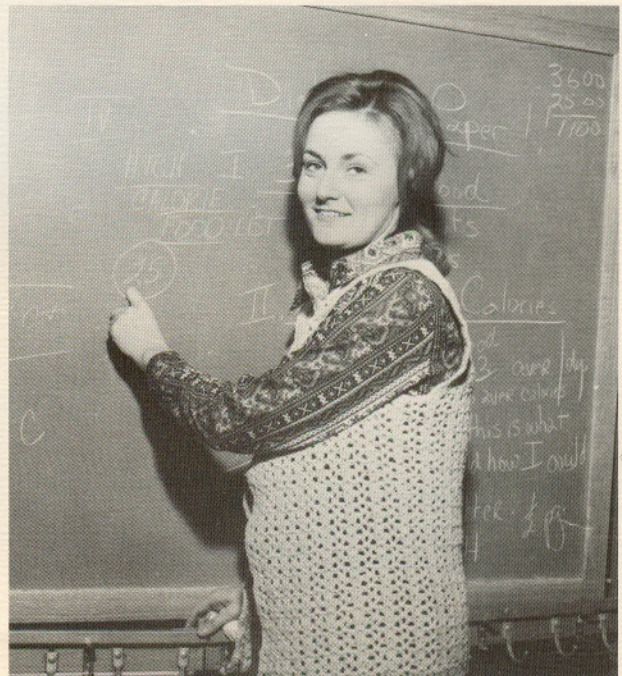



**Band
Camp**

LU Marching Band



**West
Jefferson**

**County
Fair**





West Jefferson Parade

B
a
n
d
C
a
m
p



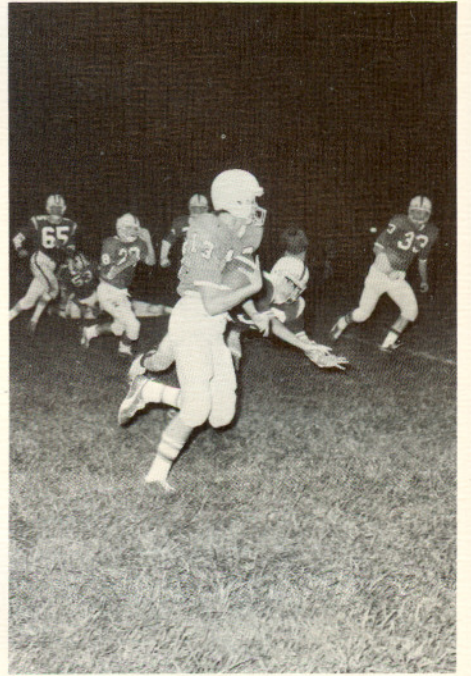

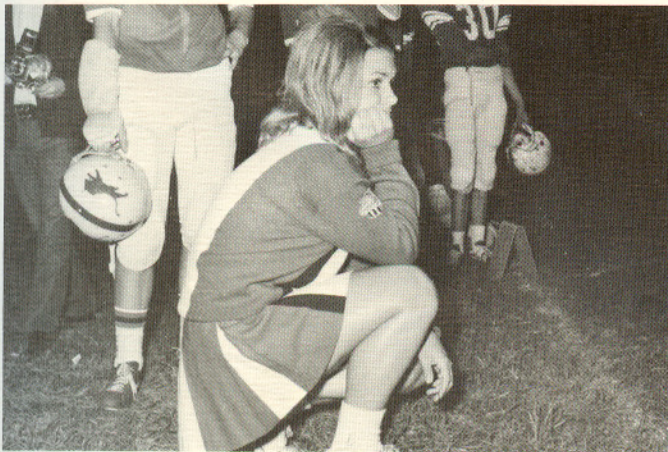
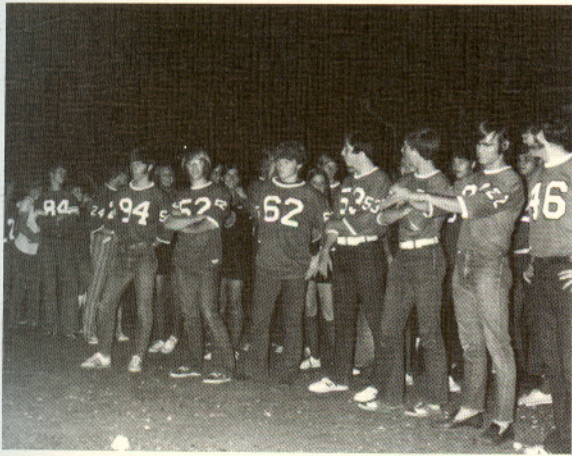
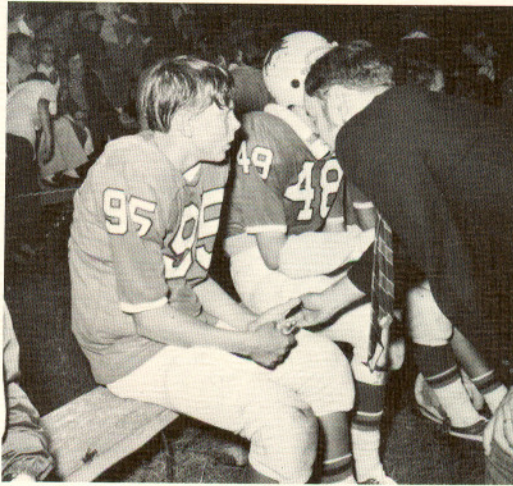

Out in the Country





Our Stars . . .

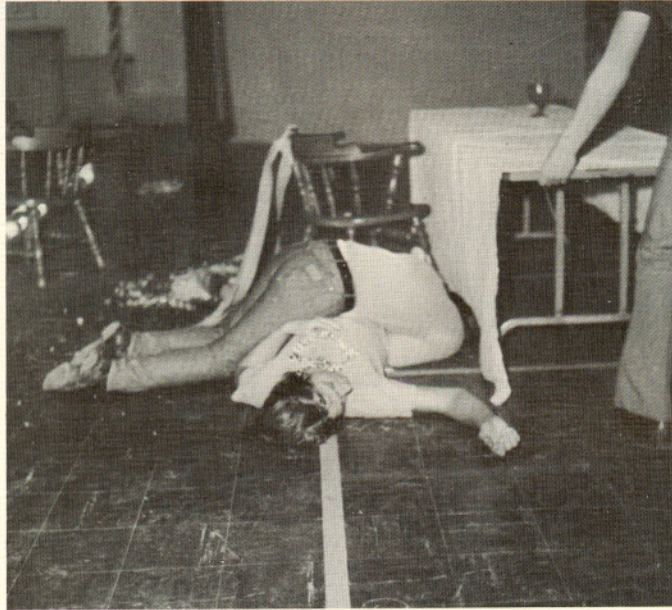

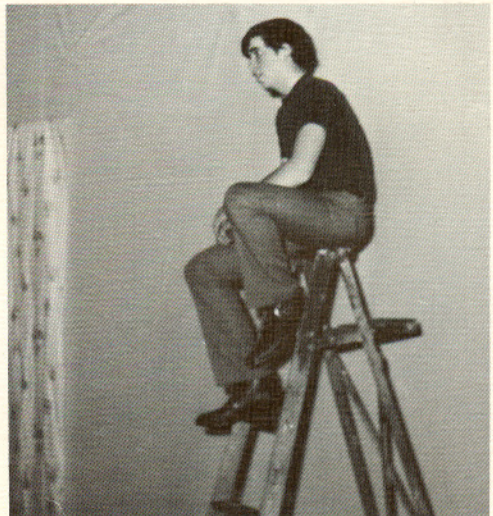

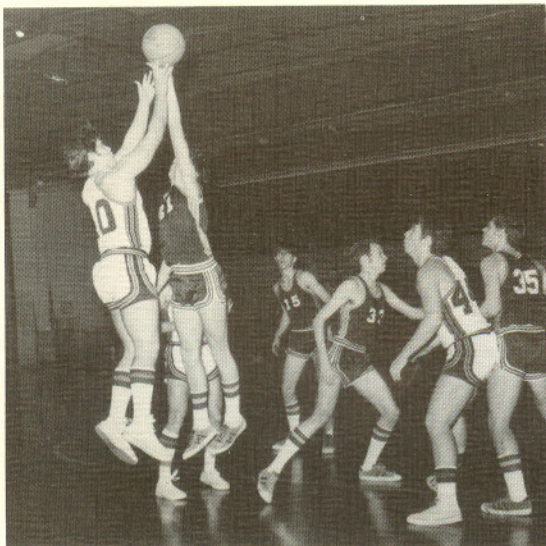
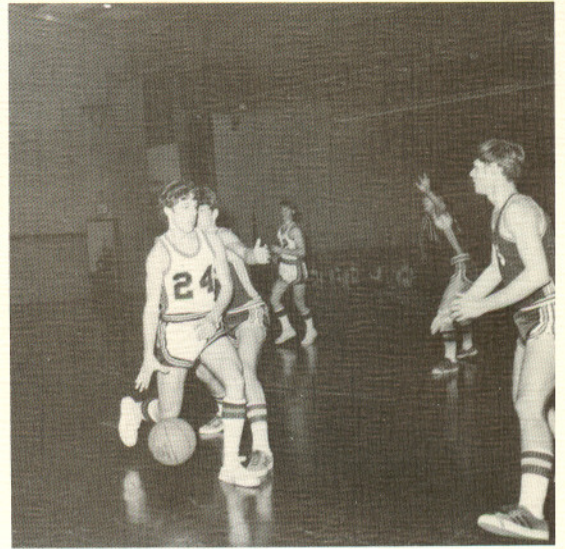

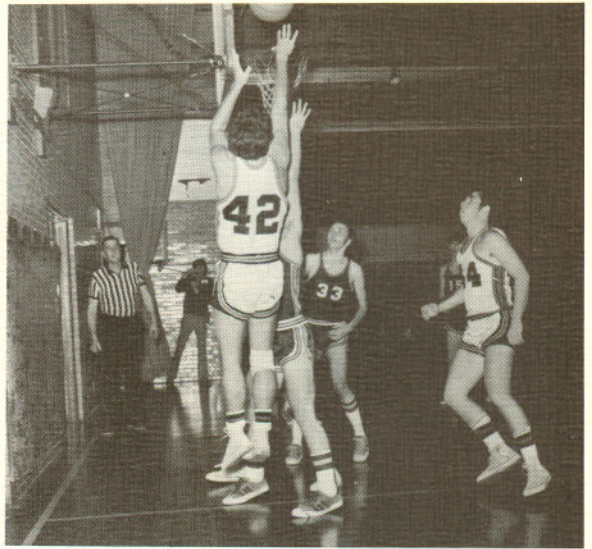
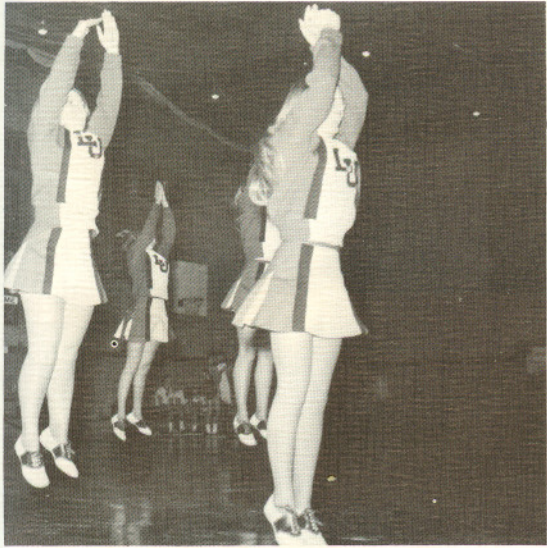



St. Nicholas

B

a

|

|

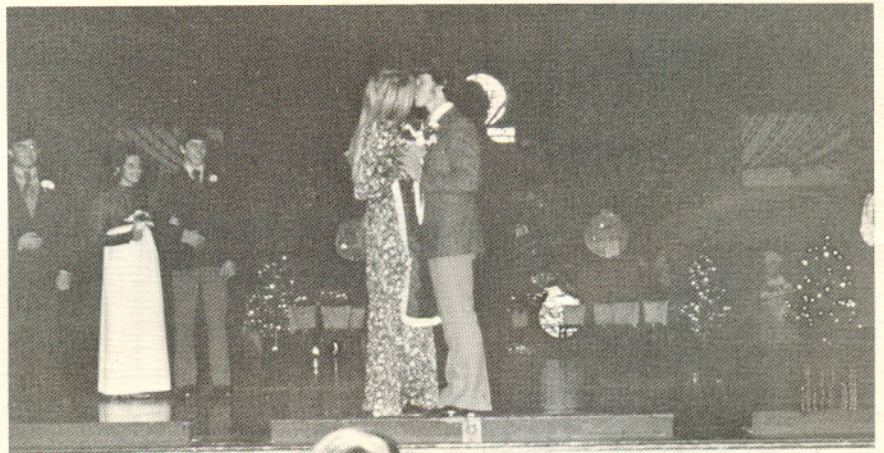

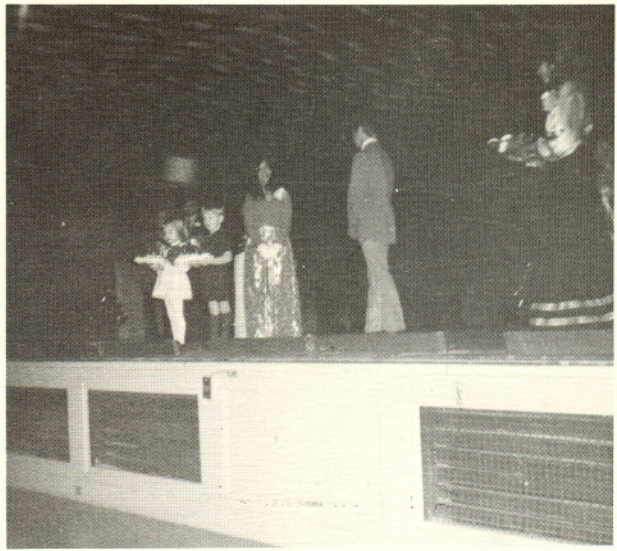

PMCC Sweetheart Dance

KING
Roberto Obradovich



QUEEN
Dianne Elliott



Home Economics Department Nursery School



Base

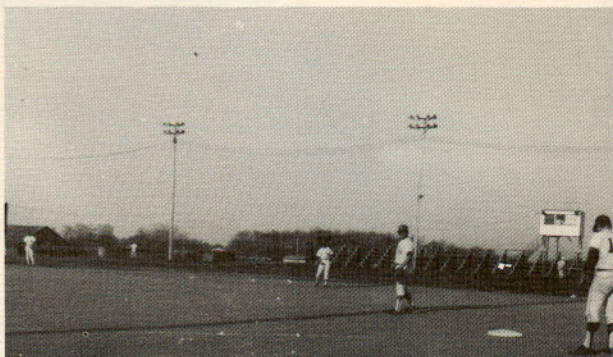

ball

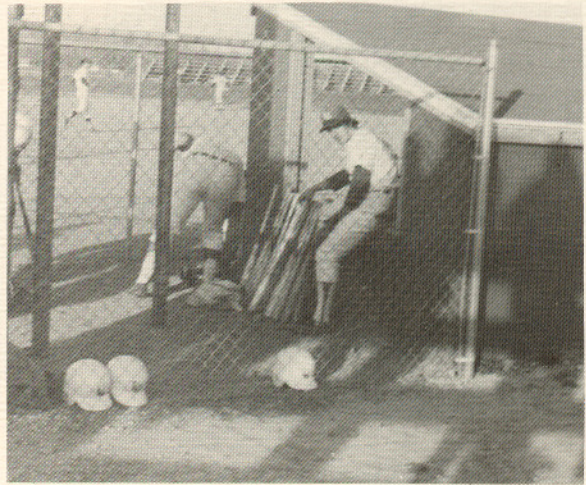
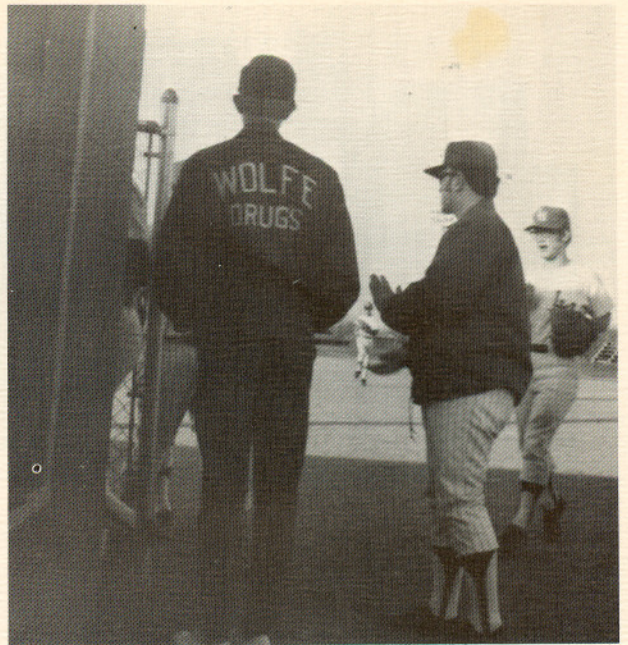

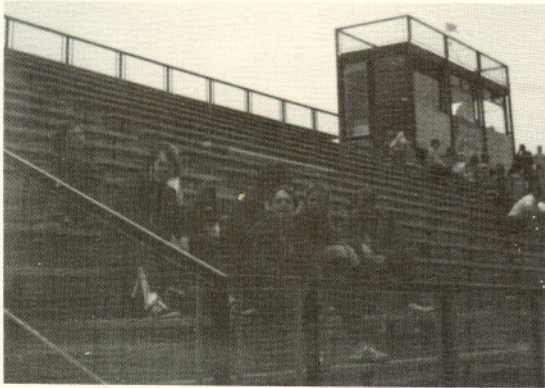
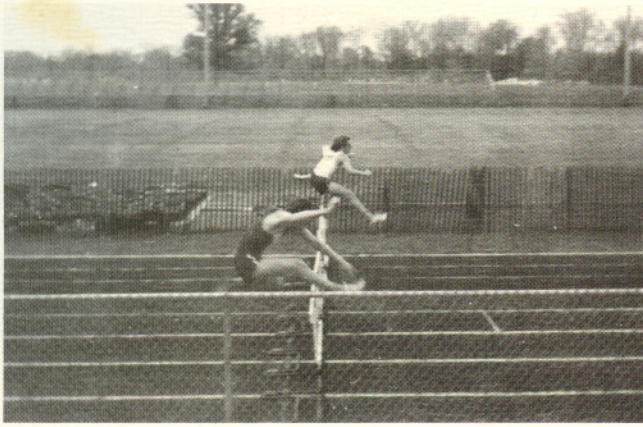

L
U



Mother-Daughter Banquet



Senior Breakfast

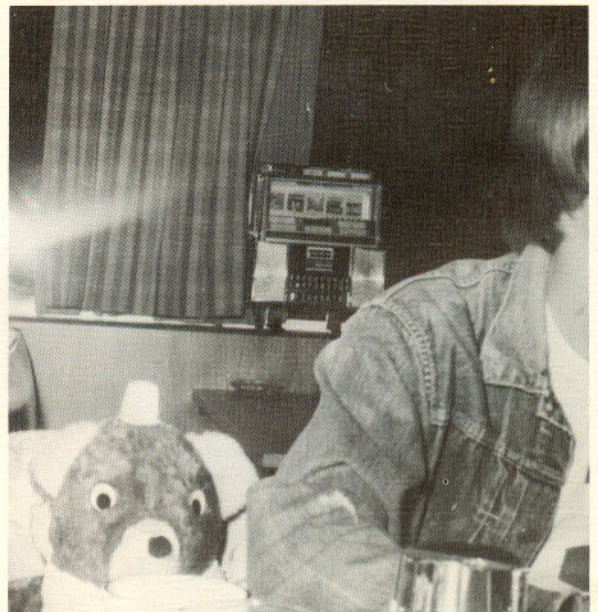
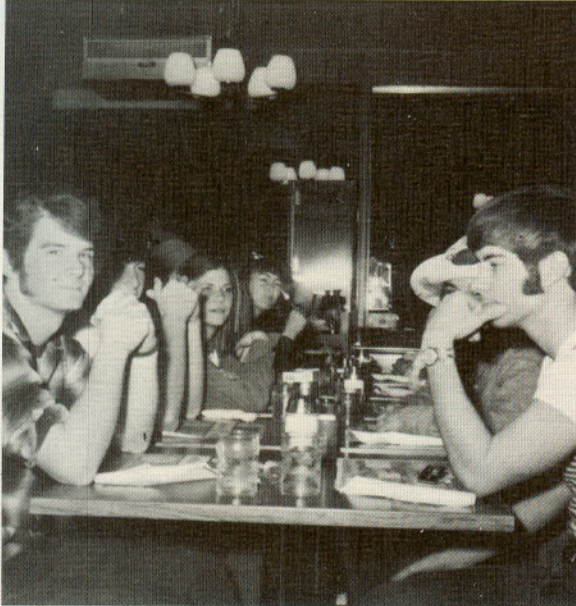

Dressed Up?

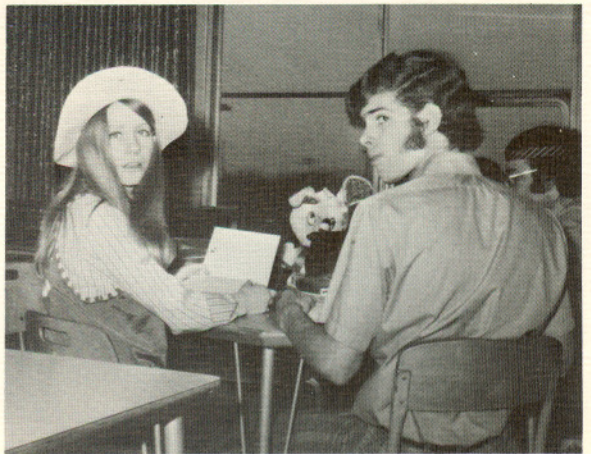
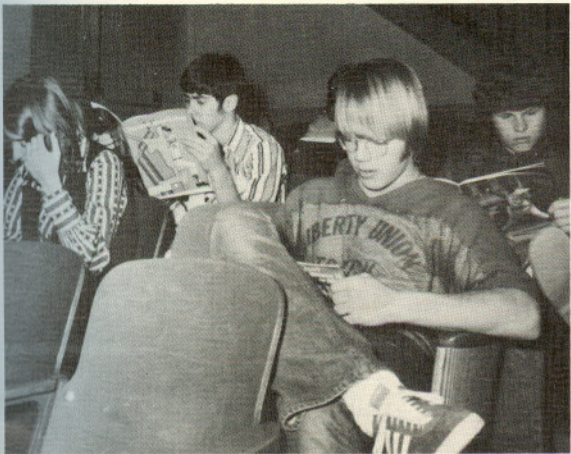
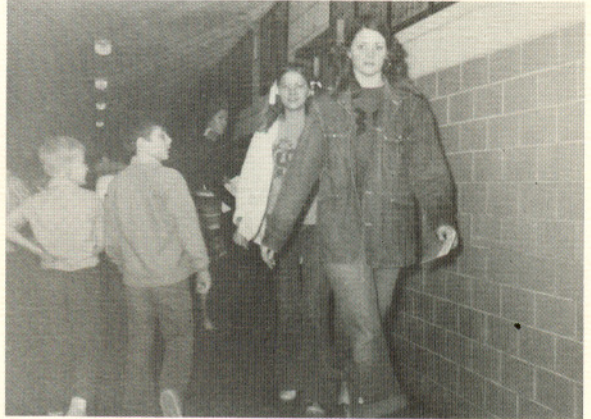

Romance

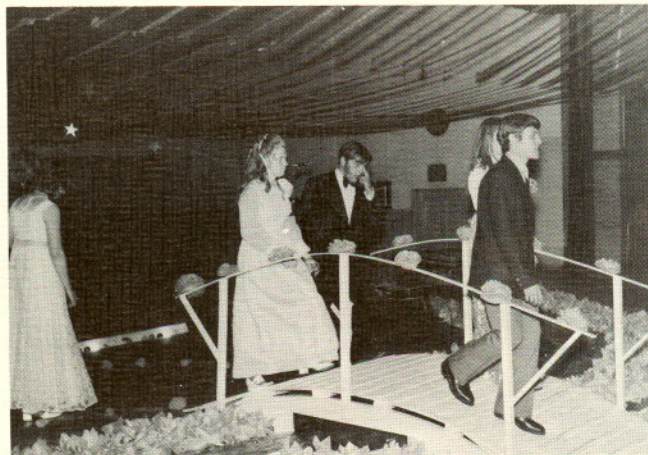

in Venice

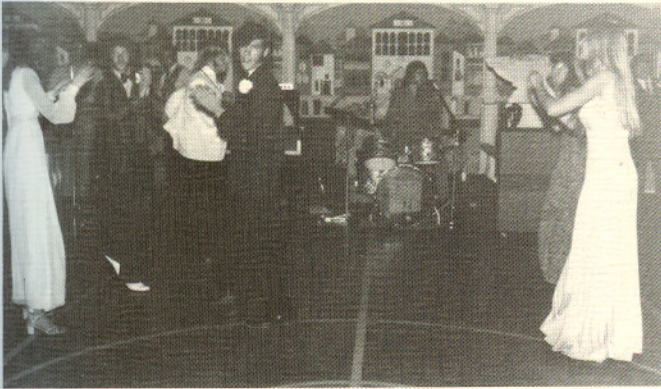
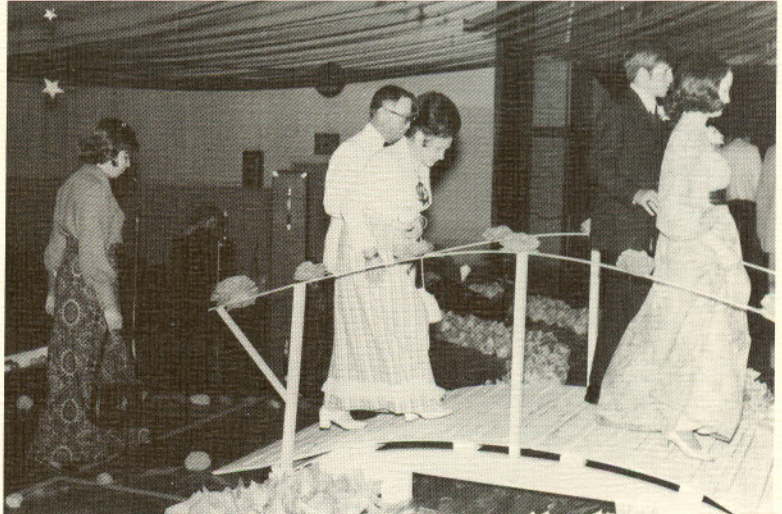

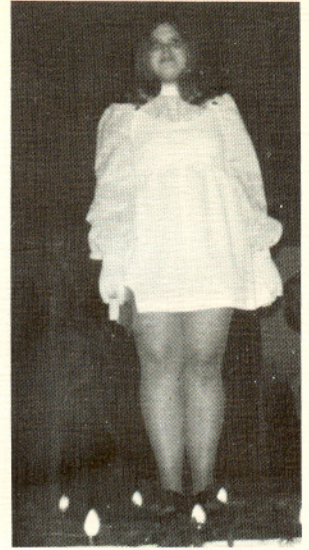

Surrounded
by
the

Enchantments of Fashion





C
h
L
e
e
a
d
i
n
g



I
s . . .



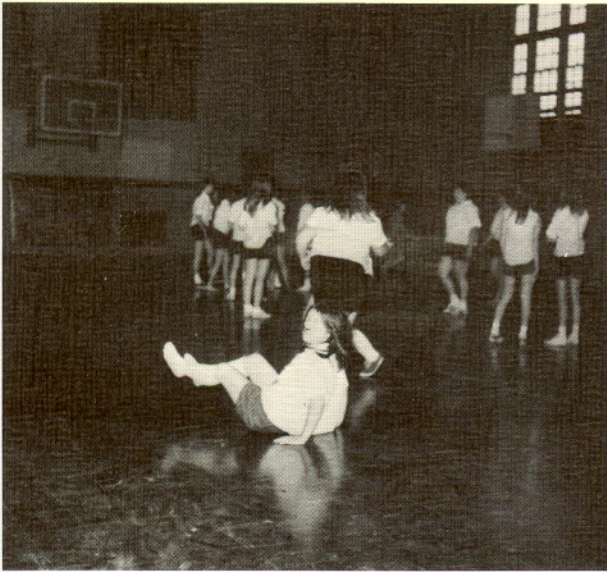

Oops!



Where did
the ball
go?

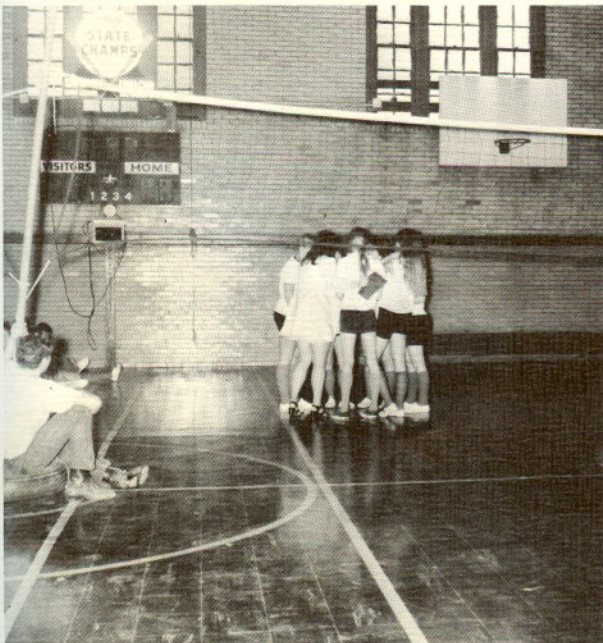

Now - listen girls ...



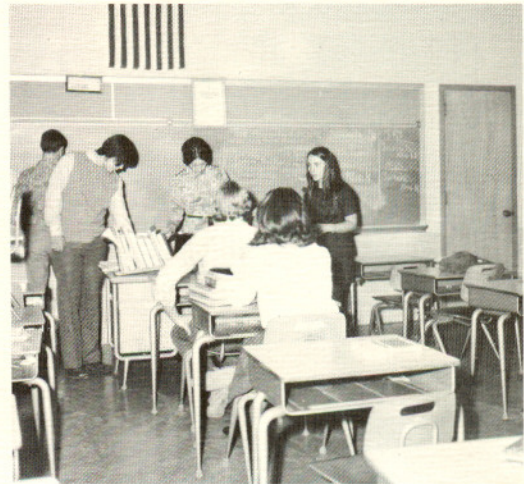

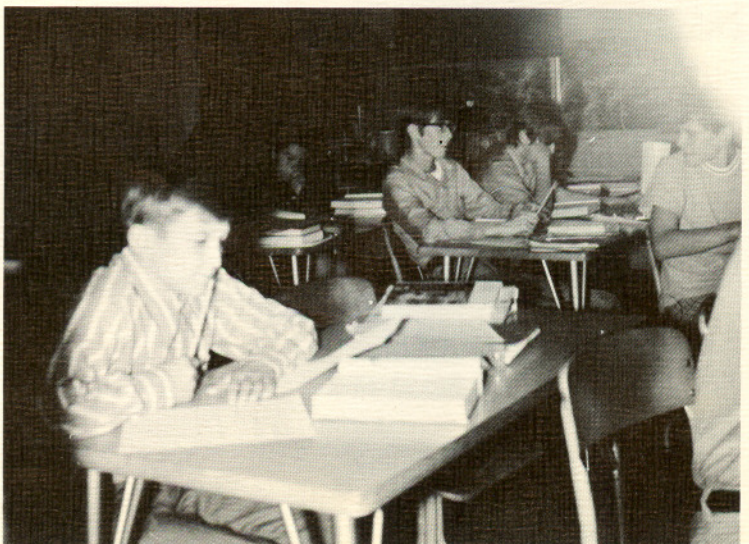
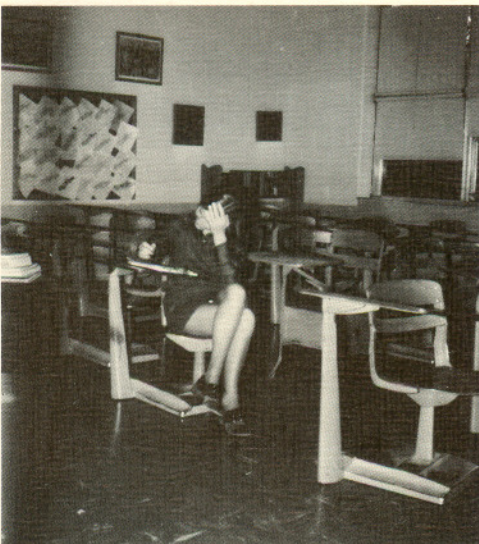
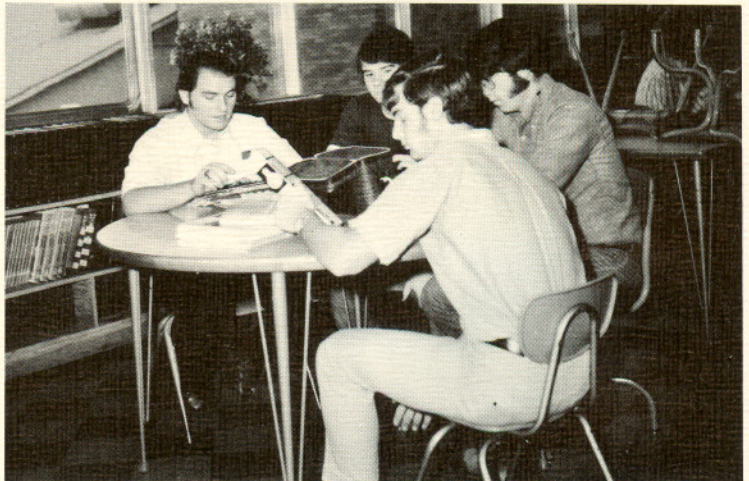
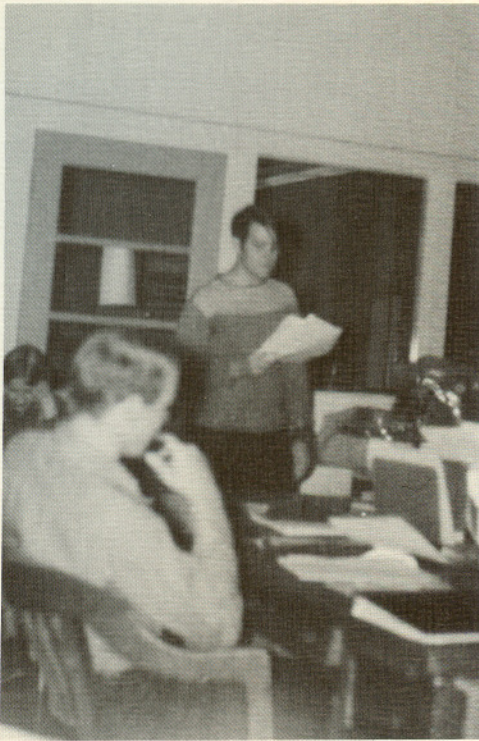

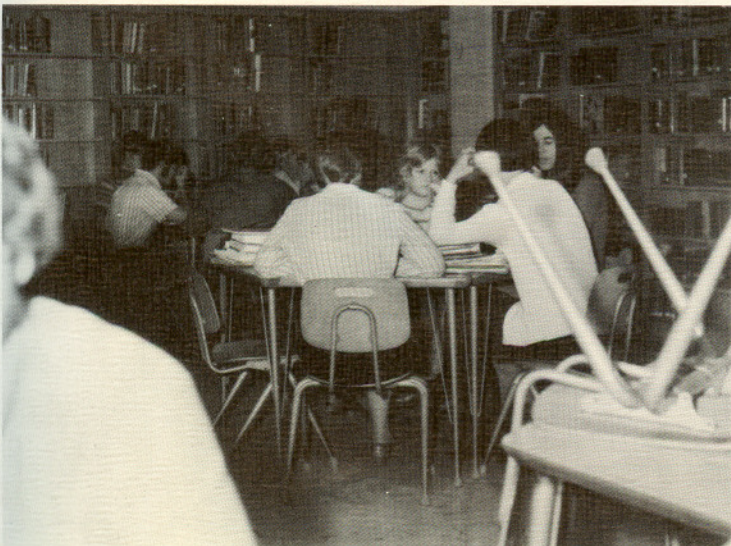

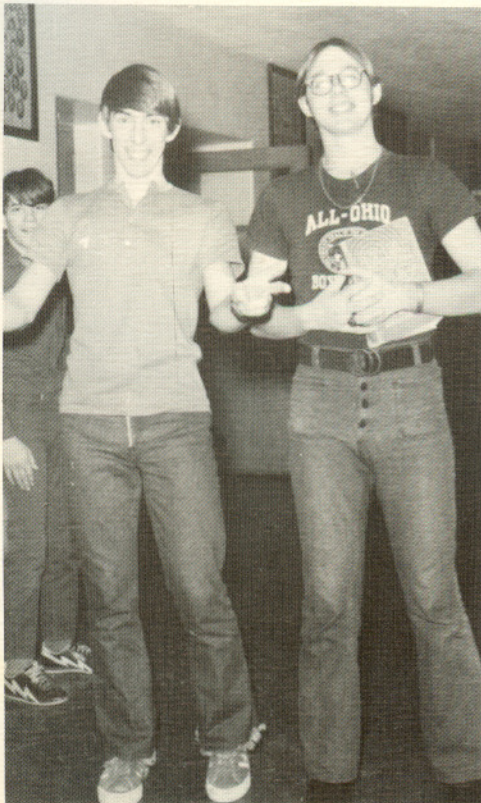

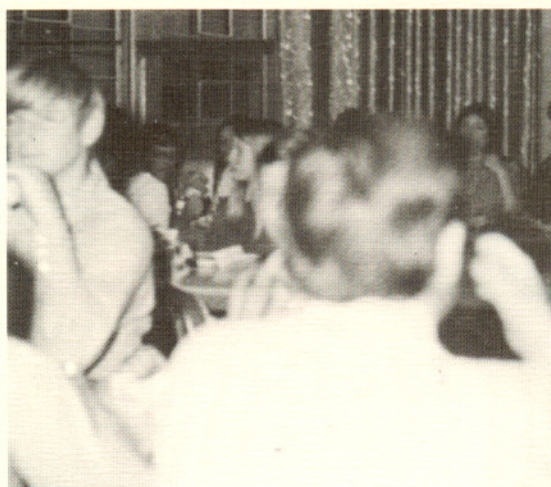
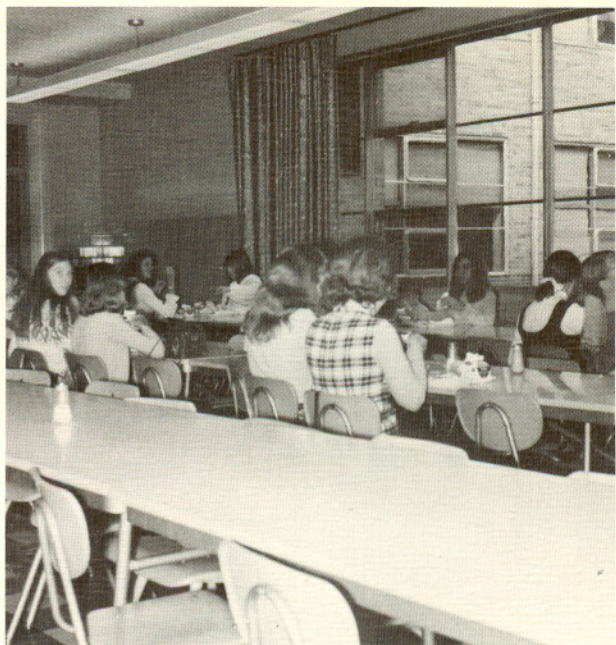

**In
Mem
Of**



Charles Hawkins

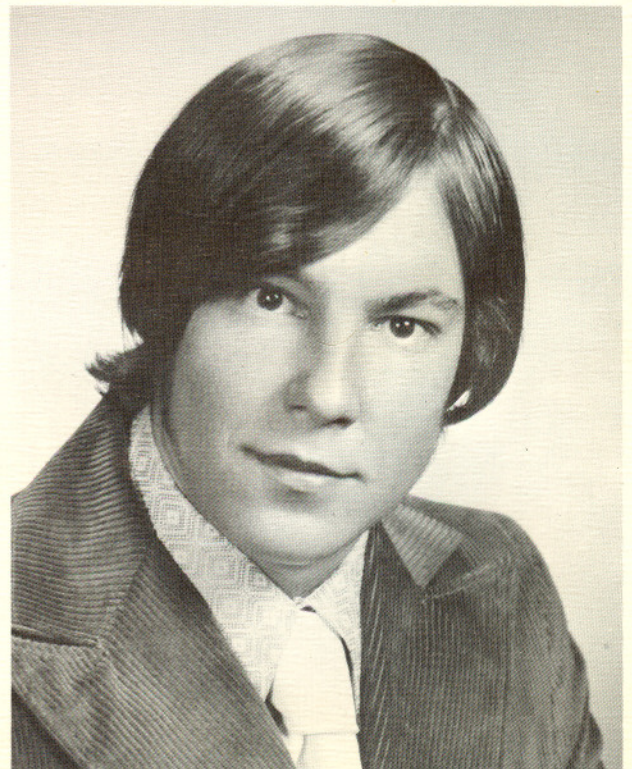

Ron Leach

ory

• • •



Bob Acker



Richard McManus

FACULTY

SENIORS

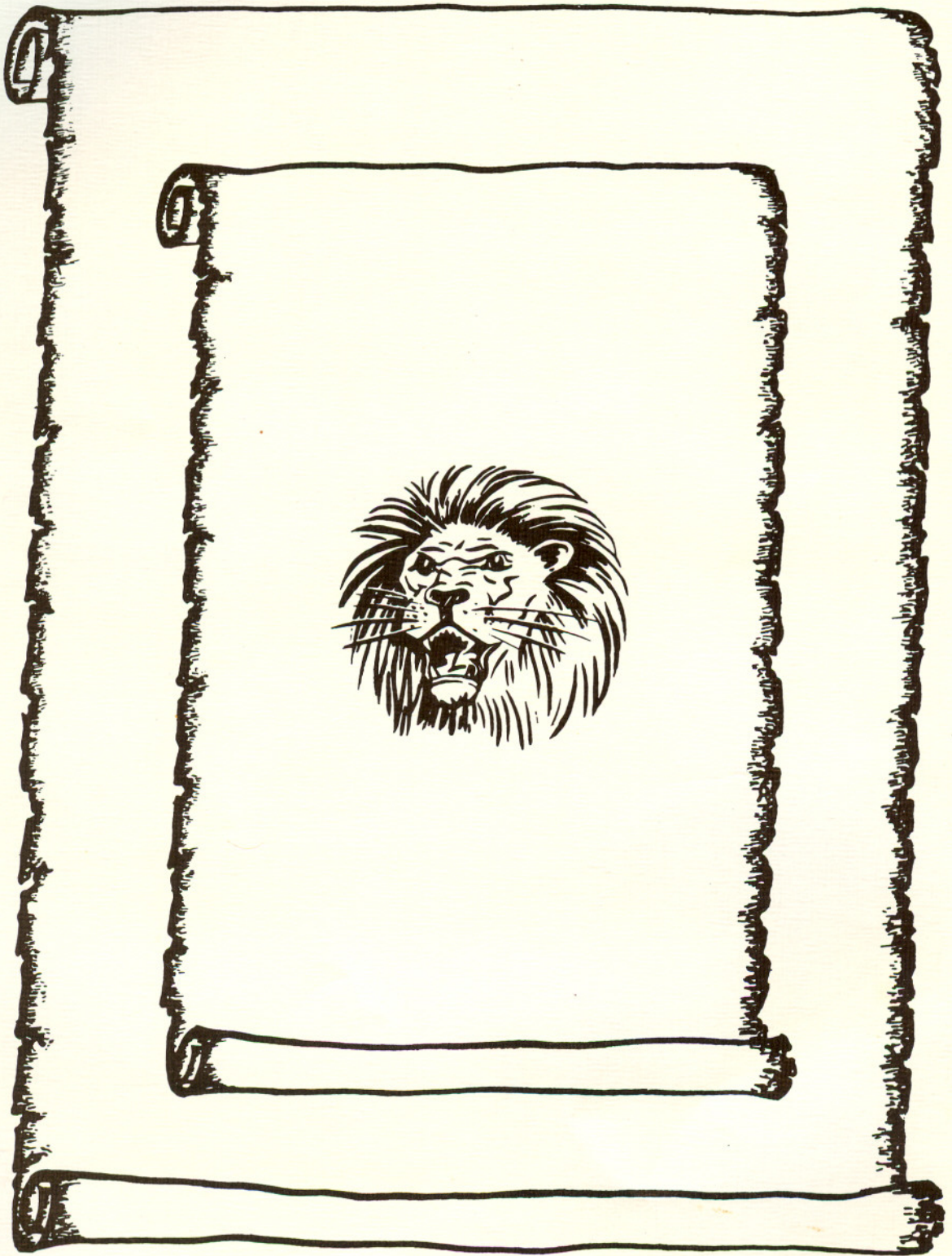

SPORTS

ORGANIZATIONS

CLASSES



Baseball

FIRST ROW: Chuck Reedy, Rick Clum, Jeff Hiles, Ross Hatcher, Jeff Leitnaker, Dana Wright, Rod Ross, Dave Landis, Rob Fellure, SECOND ROW: Tom Buck, Gary Bitler, Rod Gregory, Kim Sauerbrei, Harold Standiford, Rick Underwood, Jeff Wagner, Jack Garey, Tom Gillespie, THIRD ROW: Coach, Mr. Reed; Dave Miller, Steve Kenney, Eric Welch, Tony Prestifilippo, Kevin Smurr, Robert Moore, Asst. Coach, Mr. Barr.

We		They
11	West Jefferson	6
11	West Jefferson	10
6	Northridge	3
10	Canal Winchester	5
2	Fisher Catholic	0
14	Pickerington	14
12	FSB	0
12	Amanda Clearcreek	10
21	FSB	1
7	Berne Union	1
13	East Knox	3
22	East Knox	4
5	Fairfield Union	4
13	Berne Union	5

Track

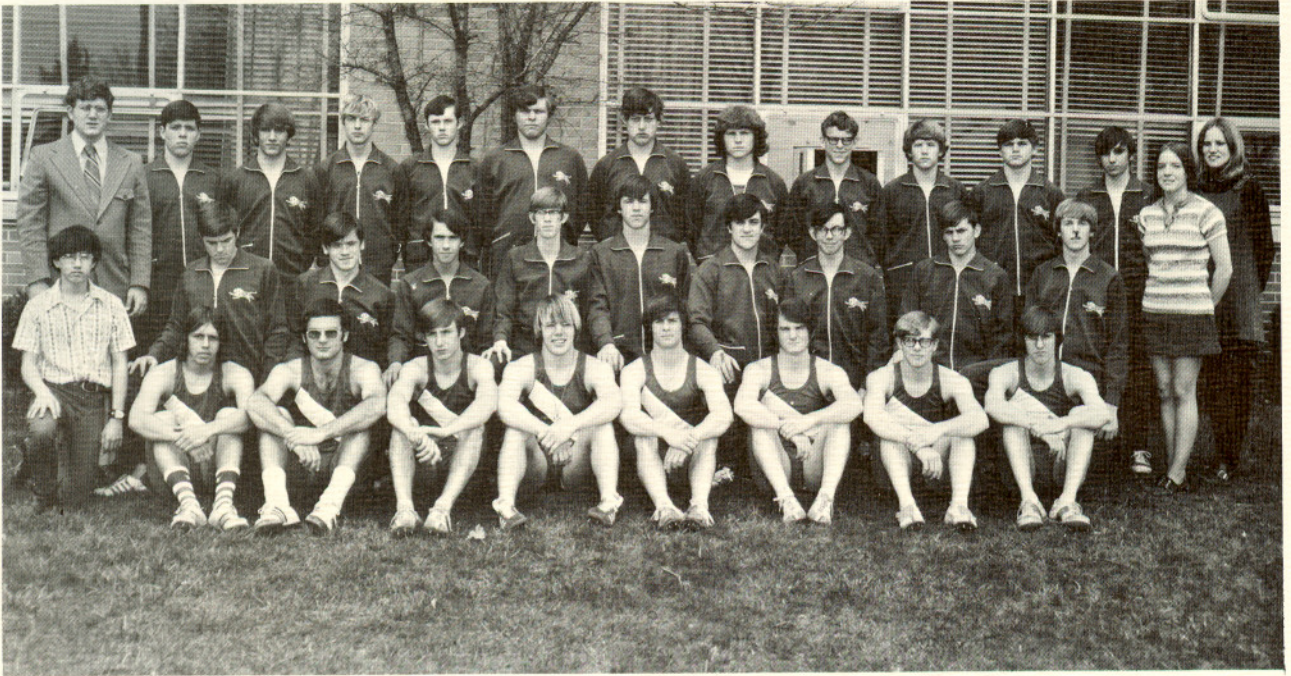

FIRST ROW: B. Thompson, R. Obradovich, C. Blanton, D. Cunningham, D. Cashman, G. Moyer, W. Mauerger, K. Yost, SECOND ROW: Manager, D. Doomy; D. Ansel, R. Willard, C. Tschopp, S. Cashman, G. Fisher, V. Whittington, D. Edgecomb, S. Taylor, R. Jones, J. Schaffner, Statistician, THIRD ROW: Coach, Ed Wilkinson; D. Robberts, R. Burgoon, S. Lindsey, D. Zultz, E. Willis, R. Robinson, B. Freidrich, D. Hutchinson, M. Barnes, D. Ansel, G. Hendershot, J. Root, Statistician.

SCORES:

LU - - - 87	Millersport - - - - - 40
LU - - - 41	Berne Union - - - - - 38
LU - - - 76	Fisher Catholic - - - 53
LU - - - 63	Berne Union 58

Pickerington Invitational

LU - - - 25(8th) Pickerington - - - - 101

Canal Winchester Invitational

LU - - - 49(4th) Lancaster JV. 130

Mid State Meet

LU 6th

New School Record Set in 880 Relay - 1:35.3 by Dan Ansel, Dan Cashman, Dan Cunningham, Ryan Burgoon.



FIRST ROW: J. Hoshor, H. Shirey, T. Cashman, D. Bader, G. Palmer, D. Rogers, SECOND ROW: Coach, Mr. Beougher; C. Tope, R. Miller, T. Clevenger, B. Hedges, S. Shirtzinger, B. Biddle, M. Workman, THIRD ROW: D. Ruff, T. Landis, J. George, K. Thompson, T. Roshon, J. Sherbern, M. Willis.

STANDING: Mrs. Stienecker, R. Kellner, M. Kennedy, J. Root, J. Hodge, M. Cashman, J. McManus, B. Murphy, KNEELING: L. Fenstermaker, S. Smith, C. Phillips.



Honor Society





FLUTES: J. Wells, M. Lehman, J. Swartz, M. Gates, C. Miller, M. Wiley, M. Gates, SECOND ROW,
 SAX.: R. Vannatta, G. Wilson, D. Barr, G. Bader, B. Smith, D. Reese, R. Lehman, R. Green, C. Mag-
 nuson, ALTO CLARINET: B. Kinser, CLARINETS: D. Schaffner, V. Sauerbrei, J. Hodge, K. Workman,
 THIRD ROW, TRUMPETS: J. Clum, J. Hodge, P. Ball, J. Wilson, B. Reese, P. Farrow, C. Wilson,
 FRENCH HORN: D. Miller, K. Thomas, G. Guisinger, J. Tobin, BARI-SAX.: J. Arledge, B. CLARINETS:
 D. Roshon, B. Fox, CLARINETS: C. Mathias, K. Kilbarger, K. Holbrook, H. Harman, FOURTH ROW,
 TRUMPETS: S. Thompson, C. Henderly, D. Thomas, L. Fenstermaker, TROMBONES: C. Weaver, C.
 Barnett, BARITONE: S. Wagner, T. Gambill, D. Whittington, M. McDaniel, BASS: J. Kinser, S. Tobin,
 S. Jones, TIMPANI: P. Green, CLARINETS: J. Sain, M. Bakenhaster, C. Driesbach, D. Shirey, PER-
 CUSS.: M. Smith, S. Jackson, B. Smeck, K. Gambill.



MOST ATHLETIC
Rozann Kellner
Jeff Seever



MOST CONGENIAL
Kathy Gambill
Jeff Leitnaker



CLASS FLIRTS
Dianne Elliott
Jeff Hiles

MOST HUMOROUS
Vickie Clum
Charlie Blanton



Favorites



MOST MUSICAL
Melissa Lehman
Ken Workman

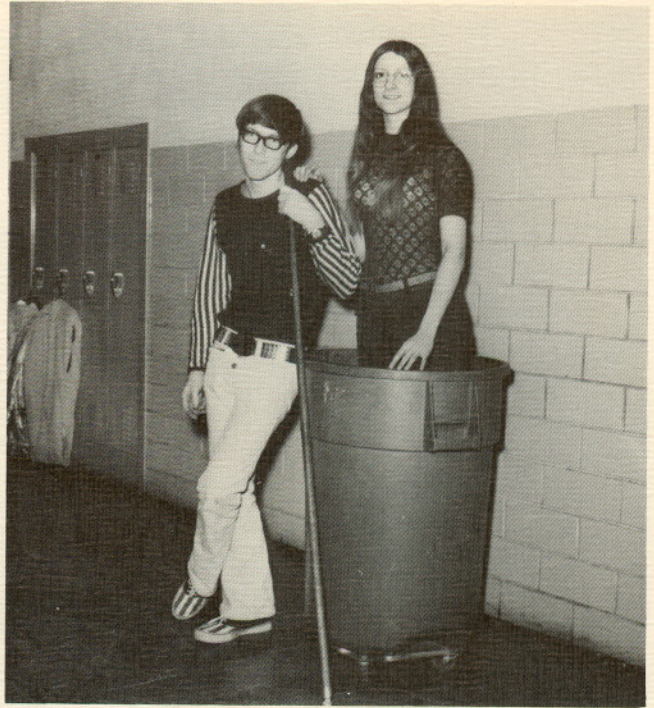

MOST LIKELY TO SUCCEED
Joy McManus
Tim Harman

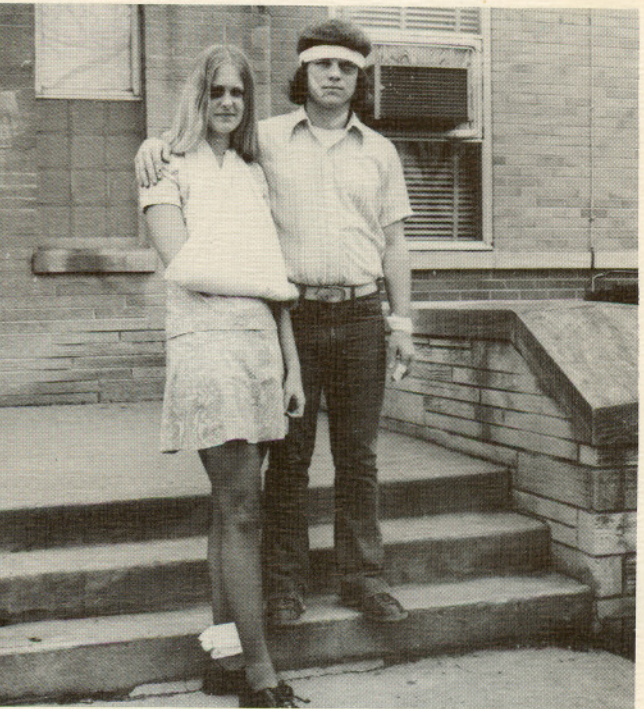
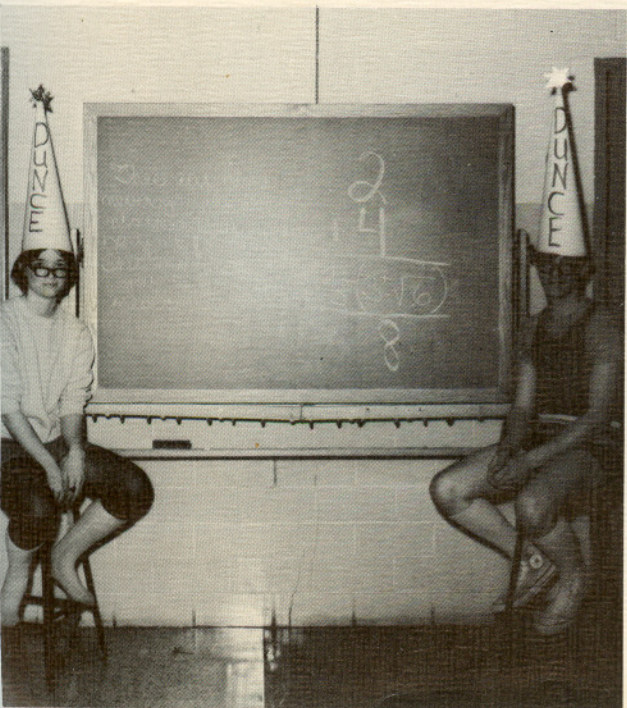

MOST POPULAR
Sherry Messerknecht
Butch Friedrich

MOST STUDIOUS
Susan Wagner
Wayne Mauger



VARSIITY CHEERLEADERS

Merrie Wooster

Michelle Kennedy

Margo Harrison

Debbie Wooster

Dee Ann Wooster

Joy Eversole

Judi Root, Mascot



RESERVE CHEERLEADERS

Loretta Sager

Jan Root

Laura Todd

Susan Smith

Lori Stalter



GIRLS BASKETBALL TEAM

FIRST ROW: Mrs. Stienecker, Coach; Joy Poff, Judy Fletcher, Jan Hodge, Dee Ann Wooster, Marilyn Kennedy, Patty Betts, SECOND ROW: Darla Soland, Carla Phillips, Mary Cashman, Susan Jones, Debbie Schaffner, Rozann Kellner.



GIRLS VOLLEYBALL TEAM

FIRST ROW: Mrs. Stienecker, Coach; Mimi McDaniel, Vallie Mathias, Roslyn Roshon, Dee Ann Wooster, Marilyn Kennedy, Brenda Reese, SECOND ROW: Debbie Wooster, Judy Fletcher, Carla Phillips, Susan Jones, Rozann Kellner, Tina Heffner, Linda Curnell, THIRD ROW: Jan Hodge, Mande McDaniel, Cathy Bair, Mary Cashman.

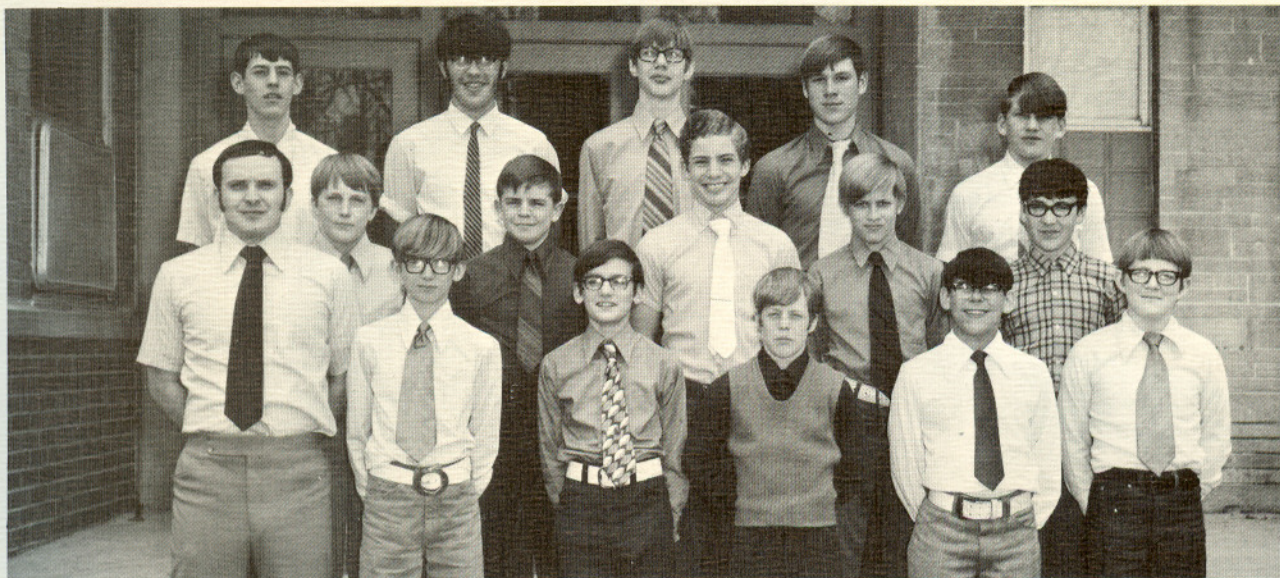

SEVENTH GRADE BASKETBALL

FIRST ROW: Mr. Barr, Coach; Greg Palmer, Doug Rogers, Tim Cashman, Bruce McCandlish, Jeff Schaffner,
 SECOND ROW: Jeff Snider, Jim Miller, Bob Biddle, Brent Leitnaker, Tom Stilwell, THIRD ROW: Kenny
 Lindsey, Bob Maxwell, David Hodge, Eric Ashton, Gary Lyons.

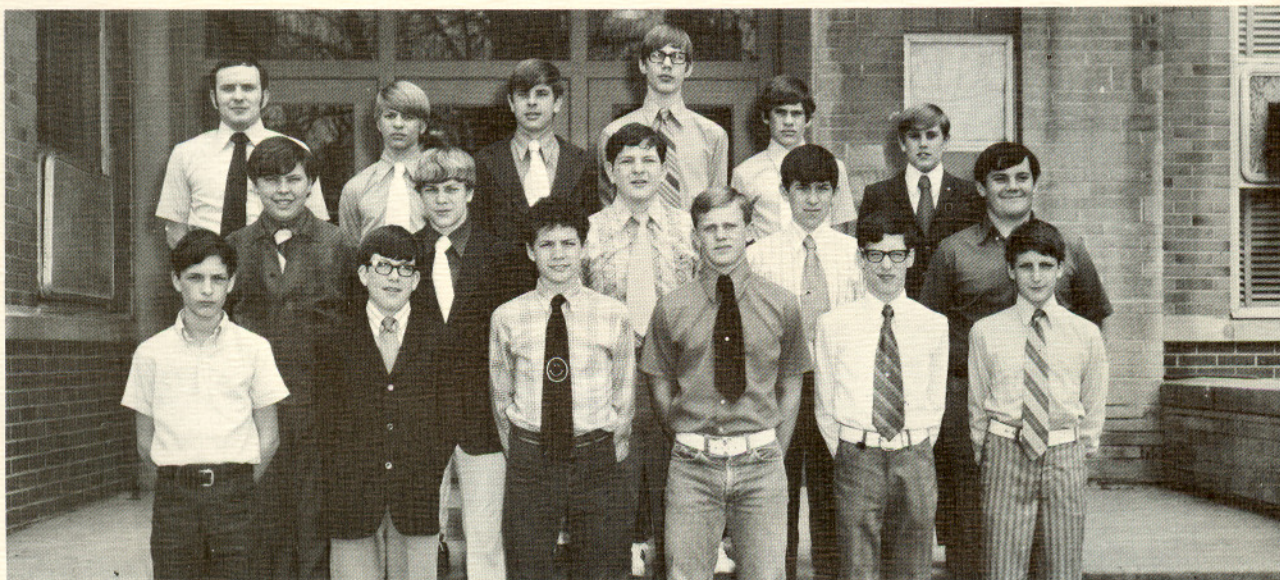

EIGHTH GRADE BASKETBALL

FIRST ROW: Jerry Gillilan, Pat Carpenter, Mark Workman, Tom Landis, Scott Sims, Dave Bader, SECOND
 ROW: Mike Willis, Tim Clevenger, Dan Ruff, John Barrett, Brett Landis, Manager, THIRD ROW: Mr. Barr,
 Coach; Perry Leitnaker, Steve Shirtzinger, Dave Hodge, Greg Taylor, Jeff Farris.



JUNIOR HIGH CHEERLEADERS

- | | | |
|----------------|-----------------|------------|
| | Iris Wooster | |
| Connie Wooster | Sherrie Kellner | Joyce Root |
| Yvonne Fisher | Gayle Fisher | |

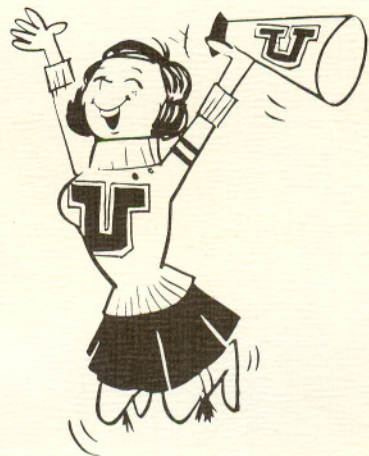



STATE HOMEMAKERS

FIRST ROW: JoDeil Schaffner, Margo Harrison, Becky Clum, Debbie Wooster, SECOND ROW: Jill Jackson, Kathy Gambill, Judi Root, Rozann Kellner, THIRD ROW: Melissa Lehman, Susan Wagner, FOURTH ROW: Vicki Sauerbrei, Diane Elliott, Charney Lohr.



STATE FARMERS

Dave Landis, Wayne Mauger, Cathy Holbrook, Kathy Kilbarger, Dave Klamfoth, Steve Bader, Greg Fisher.

IN-THE-KNOW-TEAM

Shannon Fitzgibbon
Denissa Whittington
Dennis Dixon
David Miller
Tim Harman





YEARBOOK STAFF

FIRST ROW: Mrs. Brickey, Advisor; Kathy Gambill, Susan Wagner, Diane Elliott, Vicki Sauerbrei, Judi Root, SECOND ROW: Debbie Roshon, Lynette Fenstermaker, Jill Jackson, Vickie Clum, Vickie Scott, Judy Belcher, THIRD ROW: Becky Clum, Jan Hodge, Charney Lohr, Margo Harrison, Michelle Long, FOURTH ROW: Jeff Hiles, Andy Lamb, Joe Naylor, Paul Ball.



THESPIAN SOCIETY

FIRST ROW: Miss Grevenow, Advisor; Darla Jividen, Debbie Roshon, Susan Wagner, Sherry Messerknecht, Diane Elliott, Becky Clum, Sarah Smith, Barbie Smith, SECOND ROW: Marion Green, Susan Smith, Merrie Wooster, Charney Lohr, Debbie Wooster, Tina Heffner, Sheila Thompson, JoDell Schaffner, Debbie Barr, THIRD ROW: Mark Maynard, Dave Edgecomb, Barb Fox, Jill Hochradel, Sandy Yost, Jill Jackson, Vickie Clum, Michelle Long, Vickie Scott, Paul Ball, FOURTH ROW: Butch Friedrich, Randy Sparks, Rod Ross, Victor Whittington, Dave Ruff, Ross Hatcher, Dan Fox, Ralph Yencer, Andy Lamb, Dana Wright, Jerry Williams, Joe Naylor, David Hutton.



St. Nicholas Ball



Greg
Johnson



Tracy
Woods



JUNIORS

Judy
Hodge
Jack
Garey



SOPHOMORES

Barbie
Smith
Rob
Fellure

QUEEN
Debbie Jumper



KING
Jeff Leitnaker



SENIORS
Sherry
Messerknecht
Butch
Friedrich

FRESHMEN

Lori
Stalter
Dave
Miller

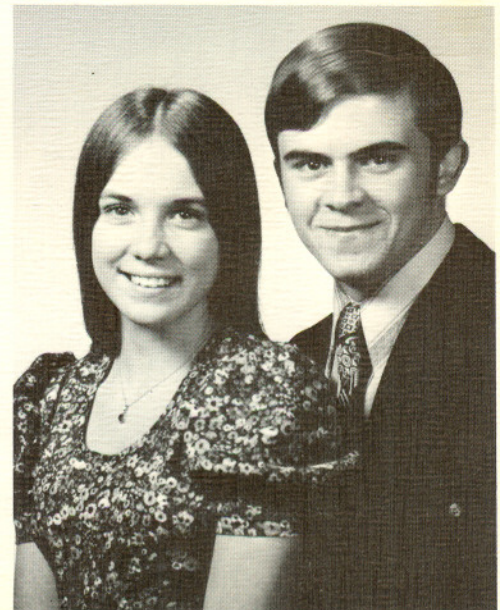

Basketball



Varsity

FIRST ROW: Jeff Seever, Jeff Hochradel, Jeff Leitnaker, Rick Clum, Wayne Mauger, Mike Taylor, SECOND ROW: Jack Garey, Jeff Hiles, Kim Sauerbrei, Tom Leitnaker, Greg Fisher, Ross Hatcher, Coach, Arnold Gabriel.

LU	OPPONENT	SCORE
62	Berne Union	61
46	Fisher Catholic	92
54	Pickerington	75
44	Bloom-Carroll	49
44	Amanda Clearcreek	79
69	Millersport	67
69	Fairfield Union	83
35	Canal Winchester	79
67	Berne Union	64
48	Fisher Catholic	91
46	Pickerington	75
54	Bloom-Carroll	91
56	Amanda Clearcreek	77
56	Watkins Memorial	71
56	Millersport	78
53	Fairfield Union	100
52	New Albany	85
50	Canal Winchester	74

Reserve



FIRST ROW: Rod Gregory, Robbie Fellure, Ryan Burgoon, Steve Kenney, David Edgecomb, SECOND ROW: Coach, Arnold Gabriel; Chuck Reedy, Mike Fritz, Rick Underwood, Gary Bitler, Manager, Darrell Doomy.

Freshman



FIRST ROW: Dave Eversole, Tony Prestifilippo, Harold Standiford, Jeff Wagner, Dave Miller, SECOND ROW: Coach, Max Beougher, Tom Hoisington, Todd Miller, Ed Willis, Randy Robinson, Tom Buck, Manager; Tom Gillespie.

G.A.A.



1st ROW - M. Green, P. Betts, J. Lohr, J. Fletcher, G. Steinecker - Adv.,
2nd ROW - B. Creed, R. Roshon, B. Masheter, C. Phillips, B. Murphy, J.
Clum, 3rd ROW - J. Poff, J. McManus, C. Hiles, C. Bair, M. McDaniel,
L. Whitson.

Jr. High Football



1st ROW - M. Bader, T. Landis, S. Shirtzinger, J. Barrett, B. Landis, B.
Hedges, K. Glasspool, J. Liendecker, M. Workman, P. Leitnaker, R. Mil-
ler, 2nd ROW - Coach Morrison, G. Palmer, J. Hoshor, E. Myers, T.
Erehart, G. Danials, D. Ruff, S. Sims, B. Van Dine, J. Camp, M. Willis,
J. Farris, D. Kraft, 3rd ROW - C. Getz, E. Williams, L. Stoughton, C.
Mathias, G. Lyons, E. Welch, J. Snider, B. Biddle, G. Scheidegger, C.
Turpin, J. Miller, R. McQuiston, B. Tschopp.

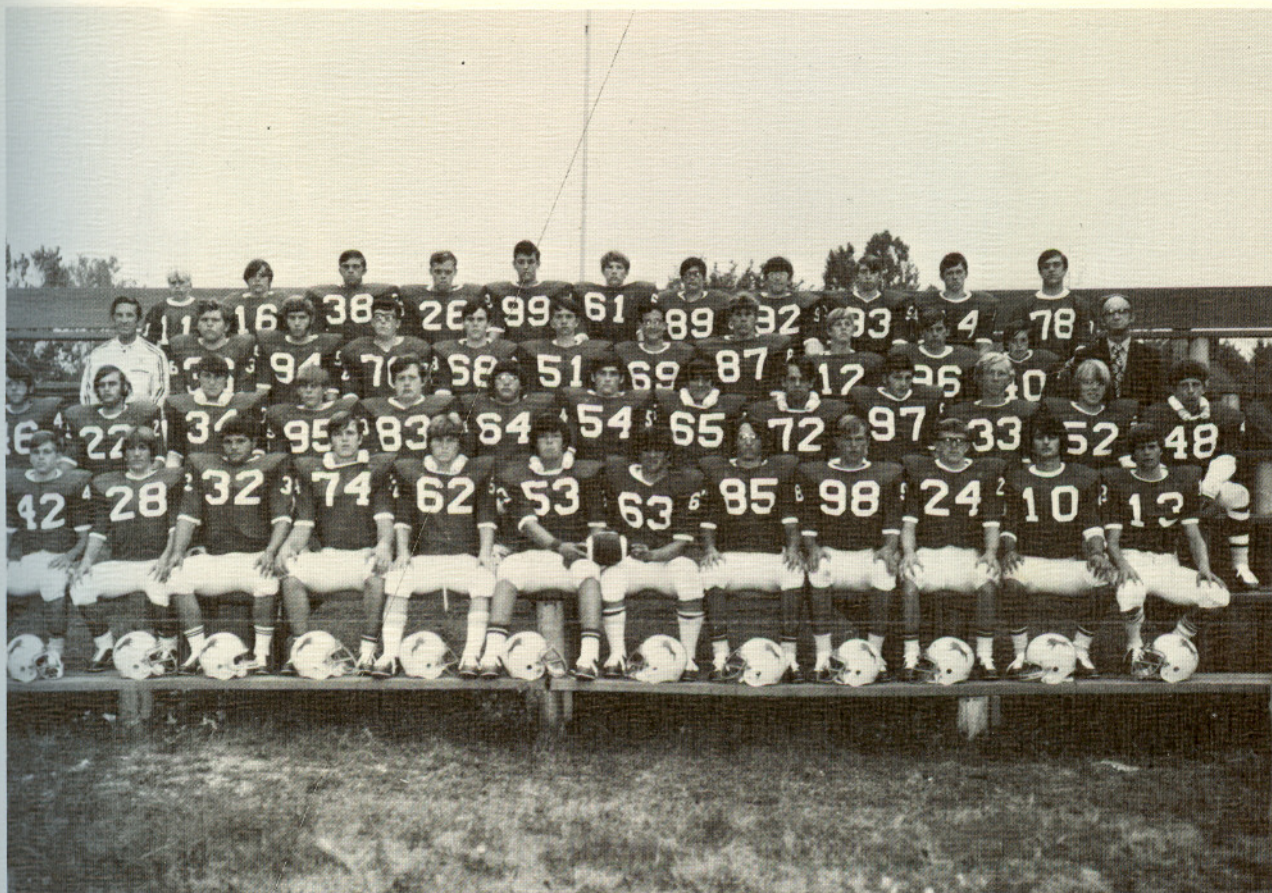

ROW 1 - Dave Ansel, R. Burgoon, S. Ready, G. Fisher, B. Freidrich, R. Hatcher, R. Clum, S. Yencer, H. Stanford, R. Gregory, R. Underwood, D. Cashman, ROW 2 - D. Wright, D. Raver, C. Reedy, R. Fellure, R. Robinson, K. Burgoon, B. George, D. Klamfoth, J. Gordon, J. VanDine, T. Morris, D. Cunningham, T. Prestiflippe, ROW 3 - Coach Jim Curry, E. Willis, Jeff Hochradel, T. Gillispie, T. Buck, G. Gierhart, C. Moore, D. Taylor, R. Jones, S. Taylor, G. Roshon, Dr. Stephen Hodsden, ROW 4 - G. Speaks, T. Pauimer, D. Miller, D. Cain, F. Wagner, M. Barmes, M. Soliday, Hank Kauffman, E. Henderly, D. Foltz, V. Whittington.

LU SCORE	OPPONENT	SCORE
6	Watkins Memorial	41
0	Fisher Catholic	48
8	Berne Union	12
6	Canal Winchester	42
18	Reemelin	20
8	Amanda-Clearcreek	49
0	Millersport	33
20	Fairfield Union	29
8	Bloom-Carroll	34
20	Pickerington	26



Homecoming
Queen
Charney Lohr
Kings
Ross Hatcher
Butch Friedrichs



Senior
Attendants
Kathy Gambill
Dan Raver

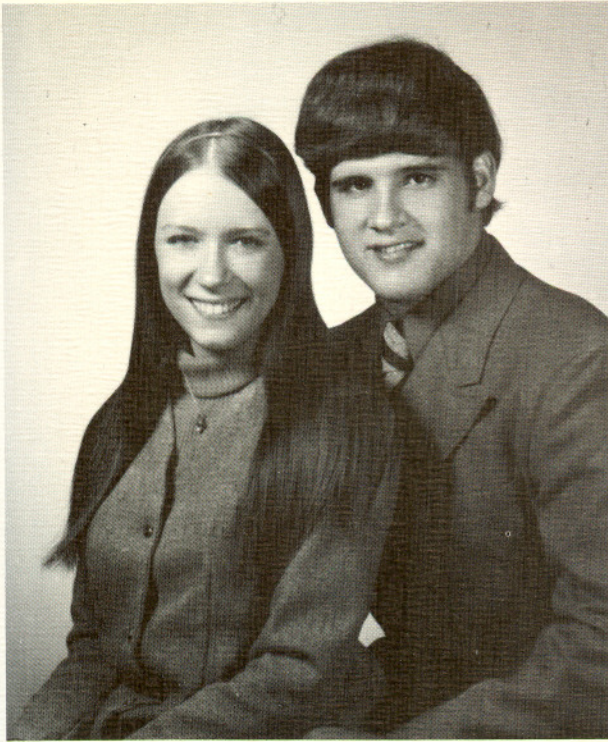

Junior Attendants
Janet Clum
Rick Clum

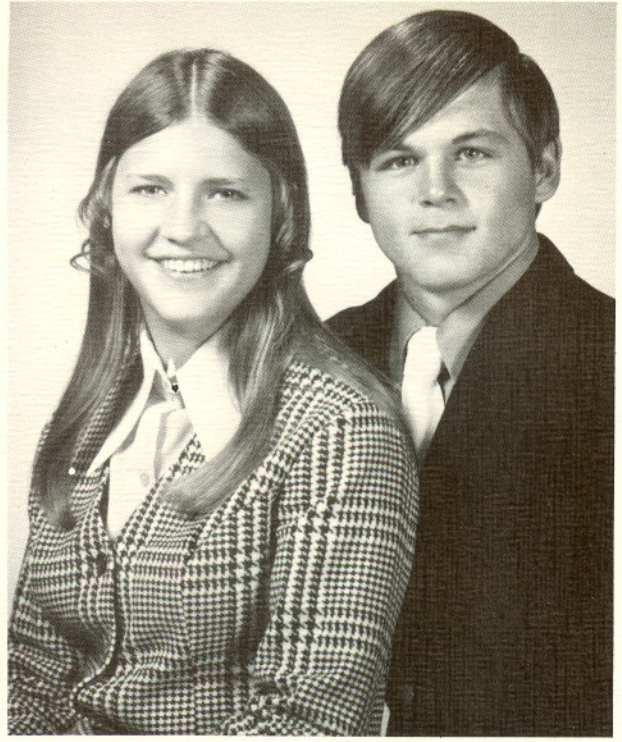

Sophomore Attendants
Ann Davis **Dave Ansel**

Freshman Attendants
Julie Lohr **Tony Prestifillippo**



Marching Band



FLUTES

J. Wells
M. Lehman
J. Swartz
C. Miller
M. Wiley
M. Gates

SAXOPHONES

R. Vannatta
G. Wilson
D. Barr
G. Bader
D. Reese
R. Lehman

TENOR SAXOPHONES

R. Green C. Magnuson
C. Magnuson

BARI SAXOPHONE

J. Arledge

CLARINETS

K. Workman
J. Hodge
V. Sauerbrei
D. Roshon
B. Kinser
D. Shirey
H. Harman
J. Sain

B. Fox
C. Dreisbach

ALTO HORNS

D. Miller
K. Thomas
G. Guisinger
J. Tobin

TRUMPETS

J. Clum
S. McManus
J. Hodge
P. Ball
S. Thompson
C. Henderly
D. Thomas
L. Fenstermaker
J. Wilson
B. Reese
P. Farrow
C. Wilson

BARITONES

S. Wagner
T. Gambill
D. Whittington
M. McDaniel

DRUMS

S. Jackson
M. Smith
D. Schaffner
B. Smeck
K. Gambill
M. Gates
P. Green

SOUSOPHONES

S. Jones
J. Kinser
S. Tobin

TROMBONES

J. George
C. Weaver
C. Barnett

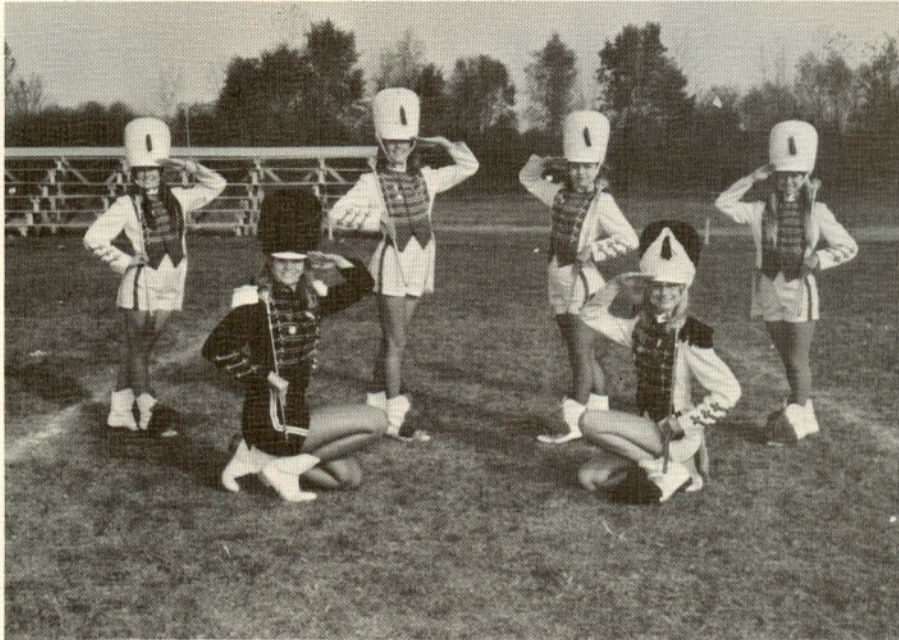

DRUM MAJORETTE - Charney Lohr
HEAD MAJORETTE - Kathy Kilbarger
MAJORETTES - Kathy Holbrook, Vallie Mathias, Christi Mathias, Barbie Smith



BANNER CARRIERS
Linda Bramschreiber Terri Lambert

Chorus



1st ROW - D. Jumper, J. Schaffner, J. Jackson, M. Green, M. Long, R. Pullins, J. Poff, P. Betts, L. Whitson, J. Arledge, R. Vannatta, B. Clum, T. Heffner, J. Robinson, 2nd ROW - R. Smurr, K. Gambill, J. Hochradel, S. Jones, J. Hodge, V. Sheridan, B. Fox, A. Phillips, L. Stevens, D. Welch, C. Ety, D. Elliott, S. Messerknecht, C. Hiles, 3rd ROW - S. Thompson, K. Workman, C. DeLong, E. Henderly, J. George, J. Wilson, D. King, T. Gambill, 4th ROW - J. Seever, D. Cunningham, R. Leach, T. Harman, D. Miller, S. Tobin, R. Appleman, D. Ruff, S. Bader.



Chorus Officers

Rita Vannatta, Sherri Messerknecht, Dan Cunningham, Tim Harman.



Band Officers

IN BACK - J. Clum, J. Hodge, IN FRONT - S. Tobin, C. Barnett, K. Kilbarger, S. Jones, V. Sauerbrei, K. Gambill, C. Weaver, Weaver, B. Smith.

Jr. High Band



ROW 1 - A. Meeks, L. Harper, T. Orr, H. Wiley, A. Shirey, S. Waugh, L. Bramschreiber, T. Lambert, M. VanHorn, ROW 2 - F. Harper, L. Vanatta, V. Tener, L. Carpenter, B. Gaffaney, J. Hoover, R. Frasure, Y. Fisher, C. Kauffman, ROW 3 - T. Boucher, N. Darst, D. Klamfoth, D. Hite, C. Bramschreiber, L. Tobin, Lori Speaks, C. Queen, B. Hedges, D. Green, ROW 4 - D. Rogers, G. Palmer, D. Smith, D. Mohler, P. Foust, M. Weaver, ROW 5 - R. McQuiston, D. Roger, D. Fox, J. Crutcher, G. Hall, T. Marquette, C. Tope, H. Shirey.

F.H.A.

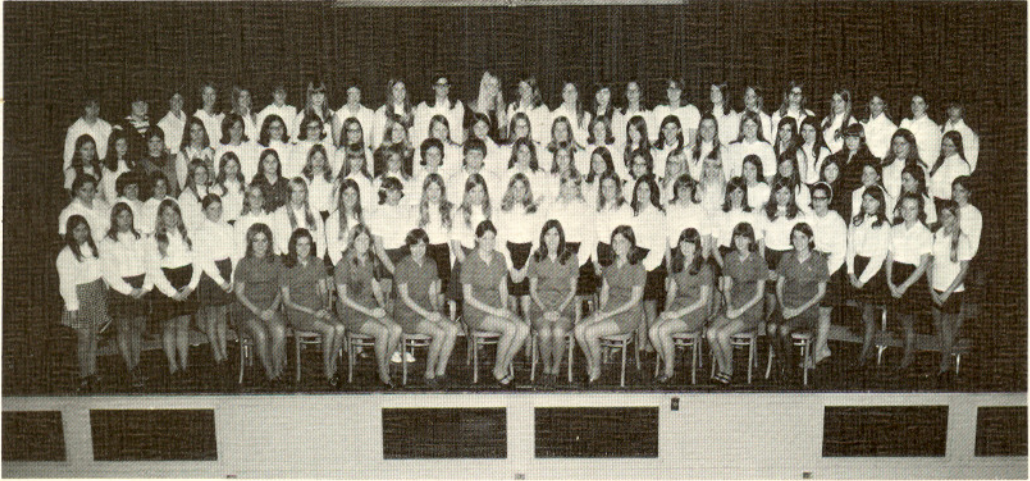

L. TO R., ROW 1 - D. Wooster, J. Hodge, J. Wells, M. Harrison, D. Elliott, V. Sauerbrei, J. Root, K. Gambill, M. Lehman, J. Eversole, ROW 2 - D. Clevenger, J. Clum, C. Wilson, L. Todd, C. Barnett, M. McDaniel, M. Wooster, J. Poff, B. McCandlish, P. Betts, M. Gates, D. Roshon, J. Root, M. Romano, C. Phillips, D. Shirey, S. Smith, M. Long, C. Taylor, C. Mathias, B. Smith, ROW 3 - J. Belcher, D. Barr, C. Miller, M. Green, L. Miller, R. Kellner, C. Schaffner, M. Gates, B. Kinser, P. Farrow, C. Bair, B. Masheter, C. Weaver, K. McNeely, C. Ety, L. Sager, B. Creed, L. Stalter, H. Harman, D. Frazier, J. Schaffner, D. Jumper, R. Vannatta, ROW 4 - D. Spradlin, B. Spradlin, V. Clum, J. Jackson, E. Perdue, C. Henderly, R. Smurr, J. Arledge, B. Clum, P. Bader, A. Davis, M. Wiley, L. Fenstermaker, R. Pullins, S. Willard, J. Hodge, J. King, M. Kennedy, K. Shupe, L. Whitson, V. Stoughton, J. Clum, ROW 5 - S. Fitzgibbon, M. McDaniel, J. Lohr, C. Dreisbach, D. Wooster, N. Davis, V. Green, S. Wagner, S. Yost, S. Jones, S. Messerknecht, C. Lohr, L. Murray, P. George, D. Schaffner, S. Yost, C. Hiles, V. Mathias, D. Thomas, S. VanHorn, R. Roshon, D. Jividen, M. Kennedy.



Officers

L. TO R., ROW 1 - Judi Root, Vickie Sauerbrei, Karen McCafferty - Advisor, ROW 2 - Margo Harrison, Melissa Lehman, Hermalee Dunkel - Advisor, ROW 3 - Kathy Gambill, Jane Wells, ROW 4 - Judy Hodge, Joy Eversole, ROW 5 - Debbie Wooster, Diane Elliott.



VICKIE SAUERBREI
 NATIONAL COMMITTEE WOMAN OF
 OHIO F. H. A. CHAPTER

F.F.A.

L. TO R., ROW 1 - T. Walters, K. Kilbarger, J. Leitnaker, G. Moyer,
 W. Mauger, R. Sanders, D. Kraft, C. Holbrook, ROW 2 - S. Kenny,
 R. Leach, D. Wright, E. Willis, K. Magnuson, D. Ansel, B. Kagey,
 G. Hendershot, G. Bader, ROW 3 - J. Landis, T. Miller, M. Soliday,
 J. Hicks, D. Fox, R. Jones, D. Klamfoth, D. Ansel, D. Miller, G.
 Bitler, ROW 4 - T. Paumier, K. Thompson, J. Jenkins, R. Lehman,
 S. Lindsey, D. Zultz, K. Hill, G. Fisher, L. Gordon, P. Mason, S.
 Mason, K. Yost, J. Newsome, M. Maynard.

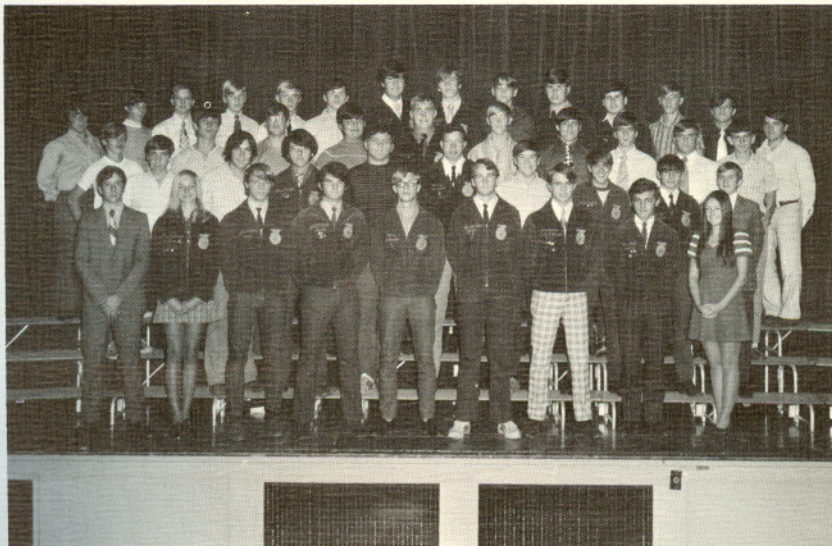

F.T.A.



L. TOR., ROW 1 - D. Barr, D. Wooster, V. Sauerbrei, M. Lehman, J. Root, J. Schaffner, D. Whittington, R. Vannatta, ROW 2 - L. Fenstermaker, J. Root, J. Hodge, J. Wells, J. Eversole, D. Jividen, C. Phillips, M. Kennedy, ROW 3 - P. Ball, R. Clum, S. Jones, J. Hochradel, M. Taylor, J. Seever, ROW 4 - G. Bader, J. Naylor, D. Landis.

F.S.A.



L. TOR. - J. Hodge, B. Barnett, R. Smurr, S. Willard, S. VanHorn, S. Allen, P. Atkinson, J. Clum, D. Brickey - Advisor.

F.N.A.



L. TO R., ROW 1 - R. Vannatta, C. Barnett, B. Clum, S. Jones, J. Hodge, R. Pullins, J. Arledge, K. McCafferty - Advisor, ROW 2 - M. McDaniel, M. Green, B. Creed, D. Whittington, J. Wells, S. Smith, V. Scott, T. Heffner, ROW 3 - B. Smith, D. Shirey, K. Shupe, D. Roshon, J. Tobin, D. Barr, ROW 4 - B. Kinser, C. Henderly, L. Murray, S. Yost, B. King, S. Smith.

Library Club



L. TO R., ROW 1 - C. Barnett, J. Hiles, F. Green, P. Bader, L. Whitson, ROW 2 - D. Green, D. Clevenger, J. Belcher, N. Bolen, V. Scott, V. Stoughton, S. Smith, P. Ball, R. McQuiston, ROW 3 - C. Ryan - Advisor, C. Runyon, K. Melick, L. Murray, A. Davis, C. Henderly.

H.S. Student Council

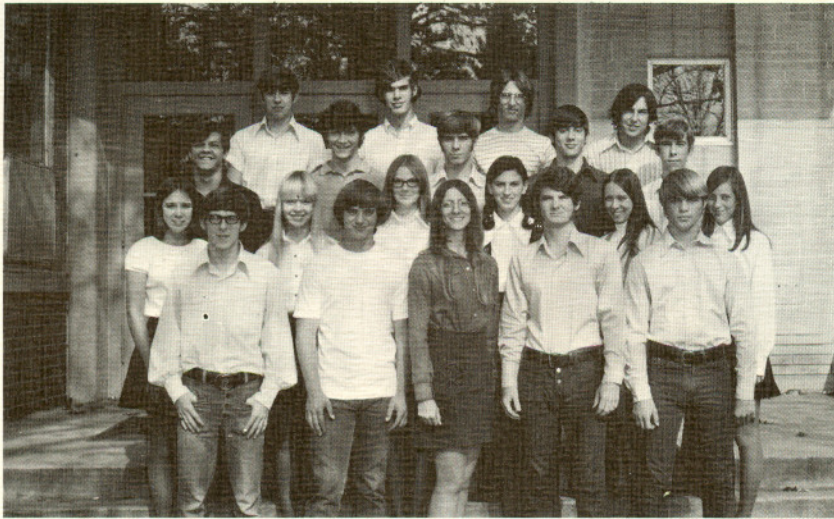

L. TO R., ROW 1 - T. Harman, D. Landis, J. McManus, G. Moyer, J. Leitnaker, ROW 2 - L. Stalter, B. Creed, M. Wiley, J. Fletcher, J. Clum, H. Harman, ROW 3 - J. Newsome, J. VanDine, J. Hochradel, D. Klamfoth, D. Dixon, ROW 4 - J. George, B. Masheter, S. Yencer, R. Leach.

Jr. H. Student Council

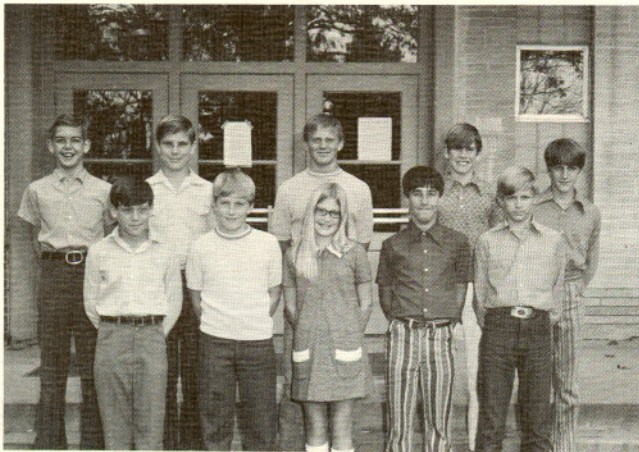

L. TO R., ROW 1 - J. Hoshor, J. Snider, Y. Fisher, B. Tschopp, P. Leitnaker, ROW 2 - B. Smurr, S. Schirtzinger, T. Landis, G. Taylor, D. Bader.

Spanish Club



L. TO R., ROW 1 - Miss Kendrick, C. Miller, G. Speaks, L. Todd, C. Wilson, S. VanHorn, R. Obradovich, ROW 2 - J. Tobin, H. Harmen, S. Smith, ROW 3 - B. Reese, D. Whittington, C. Henderly, S. Smith, ROW 4 - M. Gates, C. Weaver, ROW 5 - D. Thomas, B. Masheter, S. Fitzgibbon, S. Jones, ROW 6 - D. King, K. Thomas, M. Fritz, T. Gambill, ROW 7 - R. Gregory, P. Morehart.

French Club

L. TO R., ROW 1 - Mrs. Tompkins, D. Spradlin, B. Spradlin, M. Long, B. Smith, ROW 2 - C. Dreisbach, M. Romano, V. Mathias, S. Fitzgibbon, ROW 3 - K. Workman, J. Root, D. Jividen, J. Wilson, ROW 4 - D. Dixon, M. Maynard, R. Green, T. Hoisington, ROW 5 - S. Yencer, B. Masheter, D. Klamfoth, D. Edgecomb, ROW 6 - K. Sauerbrei, R. Clum, H. Kaufman, ROW 7 - J. Wiley, M. Taylor, D. Miller.





MR. HARDIN



MR. RAMEY



LU



HELEN SMITH



JUNE FORSYTHE



PAULINE WEAKLEY



Administration



DELMER BARR

F
a
c
u
l
t
y



THOMAS BAXTER

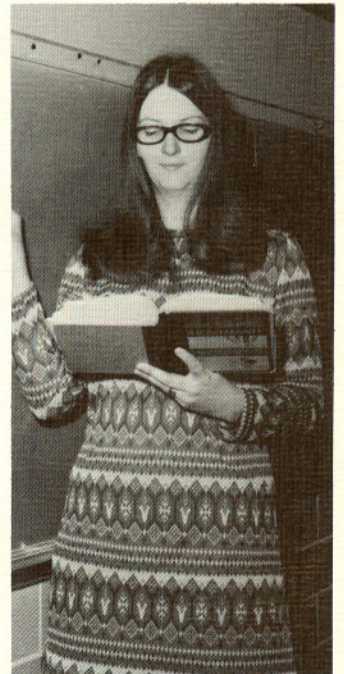

DARYL BRICKEY

MAX BEOUGHER





HERMALEE DUNKEL



KAREN DALEY

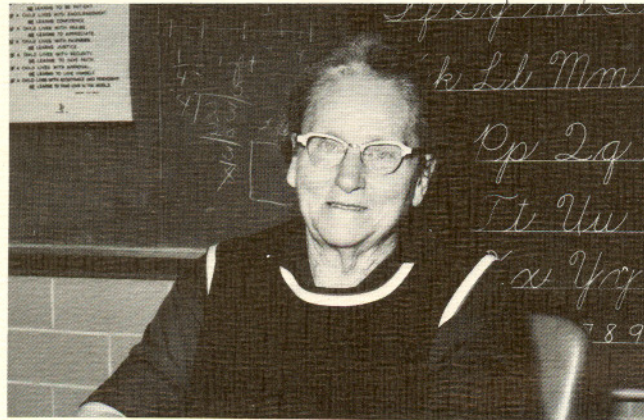
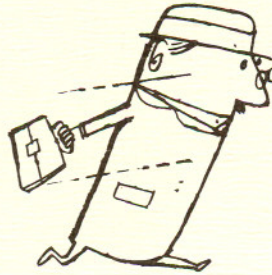

PAULINE CLEVINGER

ARNOLD GABRIEL

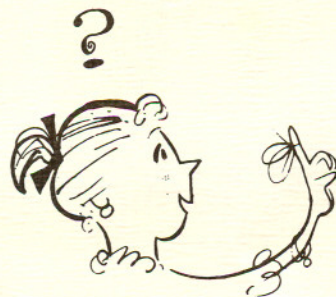
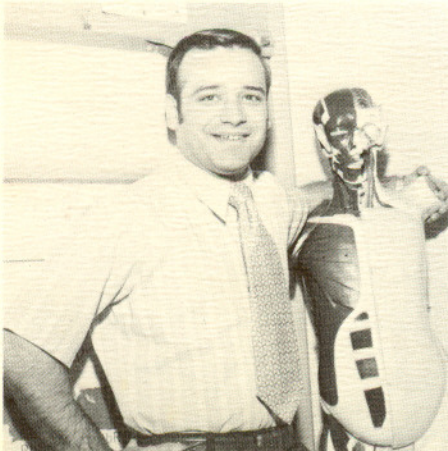

JEAN GREVENOW





KAREN McCAFFERTY



GLENNA HOBBS



RODNEY HELSER

AGNES GUSSETT



SARAH WARNES



EVA KELLY



PATRICA JOHNSON



DAVID MARTIN



DONALD MOLYNEUX



IVAND KENDRICK



BILL MORRISON



MARK WYLIE





ROBERT PARKS



GEORGEANN STIENECKER

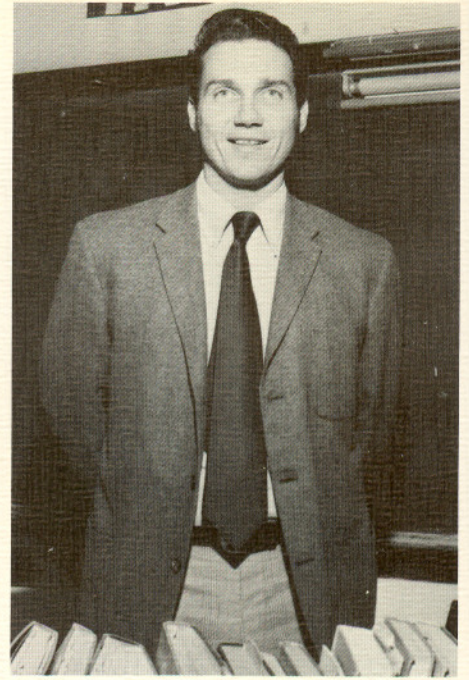

JIM REED

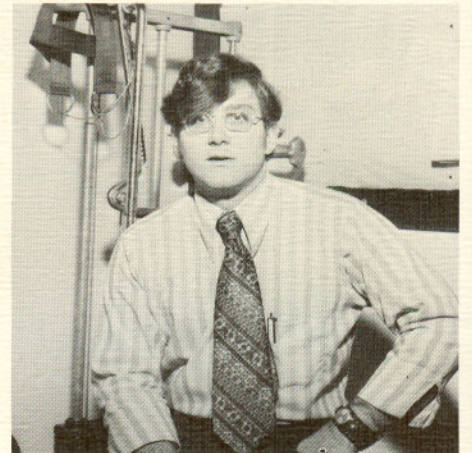

ED WILKINSON



DORTHY PFLUEGER



HAROLD PERDUE



FRANK ROMANO



CONNIE RYAN



TOM WALTERS



PATRICIA TOMPKINS



STANDING - Irene Schweitzer, Louise Tucker, Verna Messerly, Florence Roshon, Susie Geirhart.



SHARON ALLEN
FSA 11, 12, Elementary Library Asst.,
Office Worker.

DONNA APPLEMAN
FHA 9 - 11, FNA 11, Candy Striper
11, Track, Statistician 9 - 11, French
Club 11, Teacher Asst. 9 - 11.

PHYLLIS ATKINSON
FSA 11 - 12.

STEVE BADER
FFA 9 - 12, Parliamentary Procedure
Team 9 - 12, Chorus 9, 12, Basketball
9, Class Play 12.

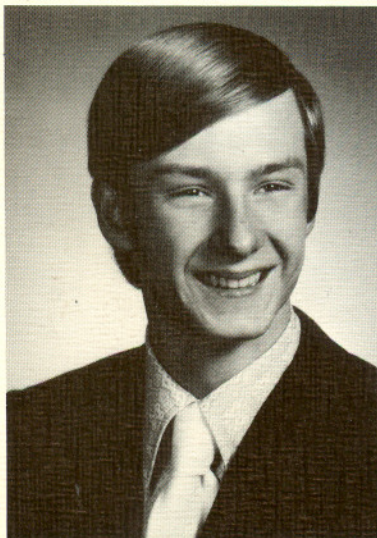
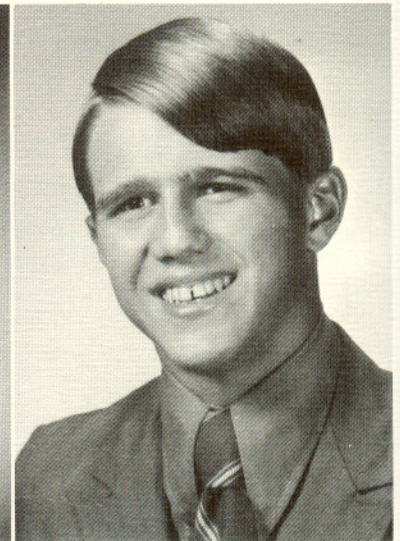

CHARLIE BLANTON
Track 10 - 12, French Club 10.

STEVE BONDURANT

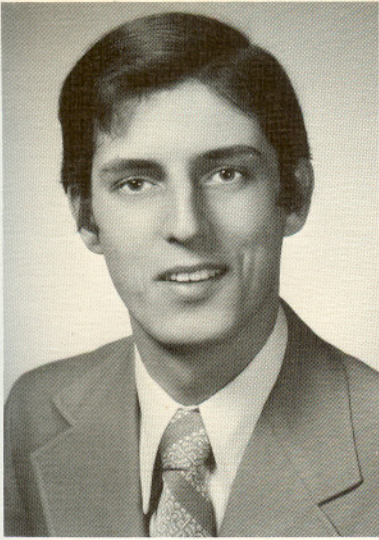

TOM BRODE
OWE Club 12.

JILDA BURGOON



TERESSA CARROLL

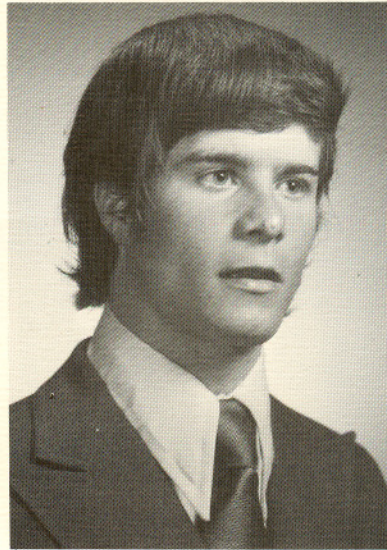

DAN CASHMAN

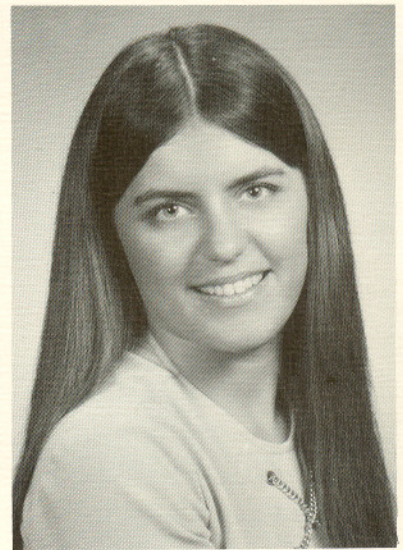

DARLENE CASTO

BECKY CLUM

French Club 9, FTA 9 - 10, FNA 10 - 12, FHA 9 - 12, Holly Princess 10, Snow Queen Attendant 12, Band 10, Chorus 9 - 12, Class Play 12, Yearbook Staff 12, State Homemaker 12, Thespian Club 12, Honor Society 12.

VICKI CLUM

FHA 9 - 12, FNA 9 - 11, FTA 9 - 10, Art Club 12, GAA 9 - 10, School Newspaper 11, Marching Band 9 - 11, Concert Band 9 - 11, Play Crew 10 - 11, Play Cast 12, Yearbook Staff 12.





JACKIE COURTNEY
Library Club 9 - 12, Chorus 9 - 11,
FHA 9, Cafeteria Worker 9 - 10,
OWE 11 - 12.

LEROY CRAWFORD

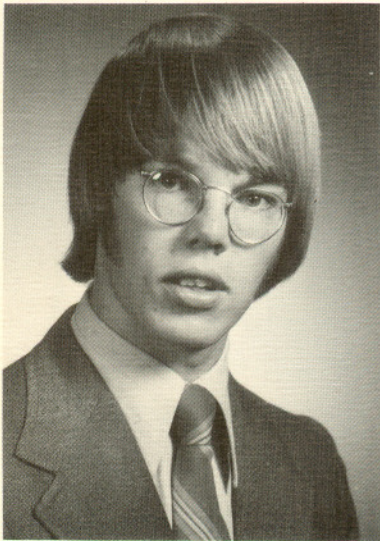

DAN CUNNINGHAM



DAN DANIELS

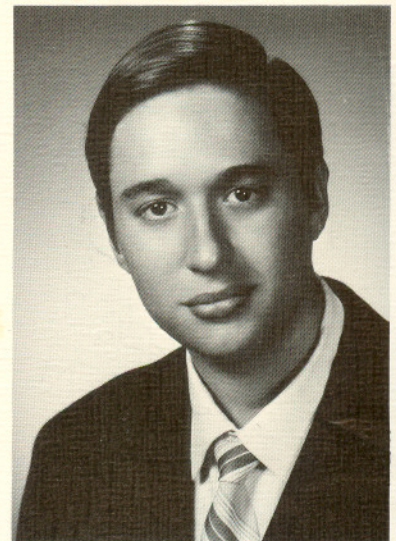

CARL DELONG
French C. 9 - 10, Boys' St.
Alt. 11, Chorus 11 - 12,
Scholarship Team 10.

DIANNE ELLIOTT
FHA 9 - 12, FTA 9 - 10, Yearbook
Staff 12, Student Council 10, Cheer-
leader 10 - 11, Heart Fund Queen 12,
Honor Society 11 - 12, Drama Club
12, Play Cast 12, Stage Crew 12, Art
Club 11 - 12, Chorus 9, 12, State
Homemaker 12.

CAROLYN FRIESNER





KARL GEORGE



BECKY GILLESPIE
FHA 9 - 10, FNA 9 - 10, Lancaster
Vocational School 11.

BUTCH FRIEDRICH

Football 9 - 12, Football Honorable
Mention All Mid-State, Track 9, 12,
Varsity L Club 11, Intramural Champs
12, Yearbook Staff 12, Play Cast 12,
Stage Crew 11 - 12, Thespian Society
12, Art Club 11 - 12, Senior Escort,
Christmas Dance 12.

KATHY GAMBILL

Stage Crew 9, Chorus 12, FHA 9 - 12,
State Homemaker 12, Holly Princess
9, Homecoming Attendant 10, 12,
Student Council 9 - 10, Yearbook
Staff 12, Marching Band 9 - 12, Con-
cert Band 9 - 12.

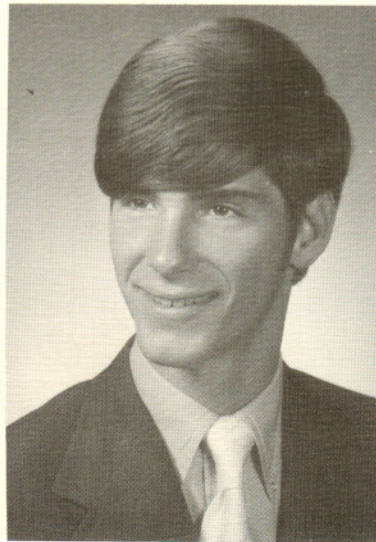

DIANE GORDON
OWE 11 - 12, Cafeteria Worker 9.



FRANCIS GREEN

FHA 9, Library Club 9 - 12, Pep
Club 9, Athletic Asst. 12.



LORNA GREEN



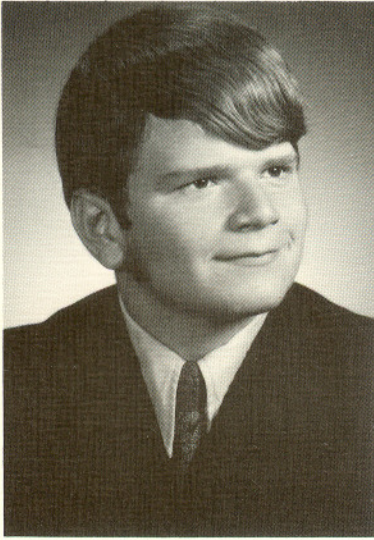

WINIFRED GREEN

WANDA HALL

TIMOTHY HARMON

Track 9,10, Cross Country 10, French Club 9,10, Outstanding Commercial Student 9, Boys' State 11, Chorus 11, 12, Band 11, Honor Society 11,12, Honor Society Scholarship 12, Student Council 12, Test Your Knowledge 12, Scholarship 9 - 12, Outstanding Teenagers of America 12.

MARGO HARRISON

French Club 9,10, Art Club 12, Play Cast 11, FHA 9 - 12, St. Homemaker 12, Cheerleader 9 - 12, Honor Society 11,12, Yearbook Staff 12, Study Hall Monitor 12, Varsity L Club 11.

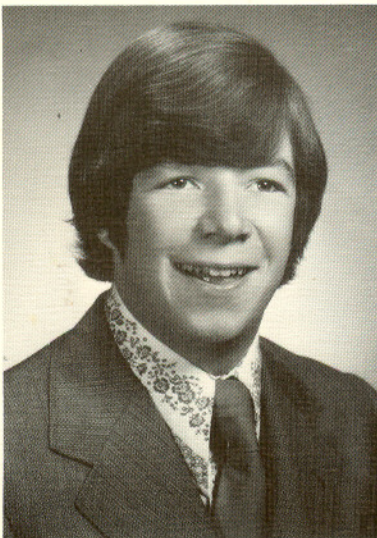
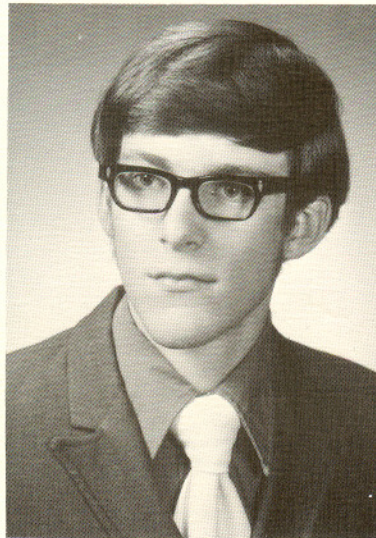

ROSS HATCHER

Football 9 - 12, Homecoming Escort 12, Basketball 9 - 12, Baseball 9 - 12, French Club 10, Spanish 11, FTA 9 - 11, Thespian Club 10 - 12, Class Officer 9,11, Student Council 11, Scholarship Team 9,11, Newspaper 11, Varsity 1 Club 11, Art Club 12.

TINA HEFFNER

FNA 11,12, GAA 12, FHA 9, Thespian Club 12, Chorus 9,11 - 12, All-County Chorus 12, Play Cast 12, Heart Fund Queen Candidate 12.

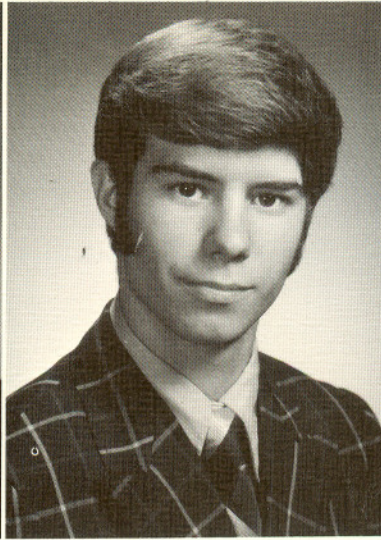
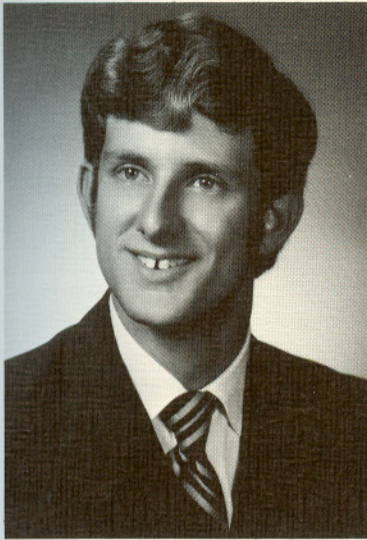

JEFF HILES

Baseball 9 - 12, Mid State Team 12,
All District 12, Basketball 9 - 12,
Library Club 12, Yearbook Staff 12.

JEFF HOCHRADEL

Basketball 9 - 12, Football 9 - 10, 12,
Track 9 - 10, 12, FTA 9 - 12, Holly
Prince 10, Student Council 9 - 12,
French Club 9, Style Show Lighting
9 - 11, Style Show Usher 12.

SHARON HOSHOR

JILL HOCHRADEL

Class Officer 9, Y Teens 9 - 10, French
Club 9 - 10, Bowling Team 9 - 10, At-
tended Pickerington 9 - 10, Thespian
Society 12, Yearbook Staff 12.

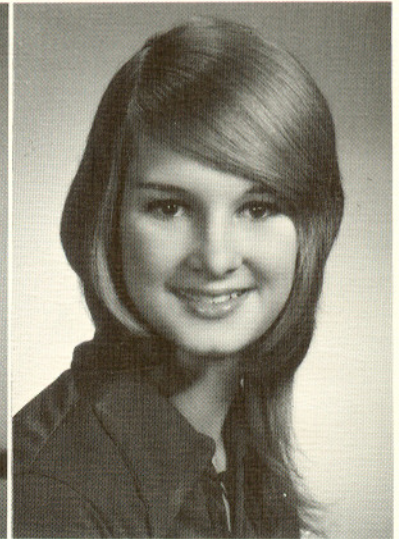

JILL JACKSON

Scholarship Team 9 - 11, French Club
9 - 10, FHA 9 - 12, State Homemaker
12, FTA 10 - 11, Newspaper 11, Class
Officer 9, Marching Band 9 - 11, Con-
cert Band 9 - 11, Art Club 12, Thespian
Society 12, Play Usherette 9, 11, Play
Crew 9 - 12, Yearbook Staff 12.

DEBBIE JUMPER

Chorus 9, 12, FHA 10 - 12, Holly
Princess 11, Holly Queen 12, FFA
Sweetheart 12, Office Worker, Chorus
12.

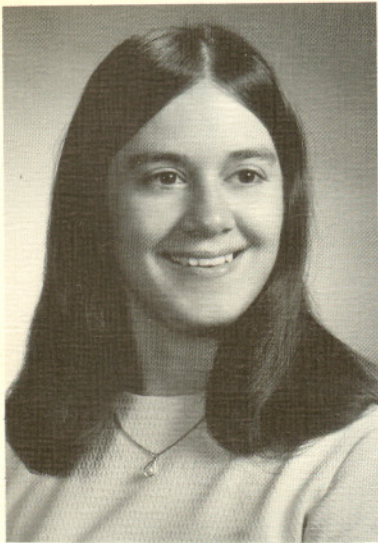

ROZANN KELLNER

FHA 9 - 12, State Homemaker 12, Honor Society 11 - 12, Spanish Club 10, Chorus 9, 10, GAA 9 - 10, 12, Scholarship Team 9 - 10.

BRENDA KING

FHA 9 - 11, FNA 9 - 12, Band 10 - 11, Library Club 9, Outstanding Candy Striper 11.

DAN KRAFT

ANDY LAMB

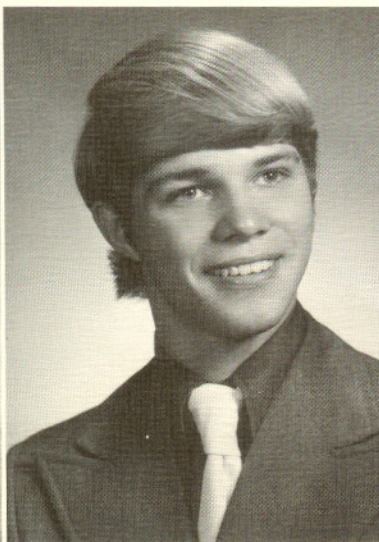
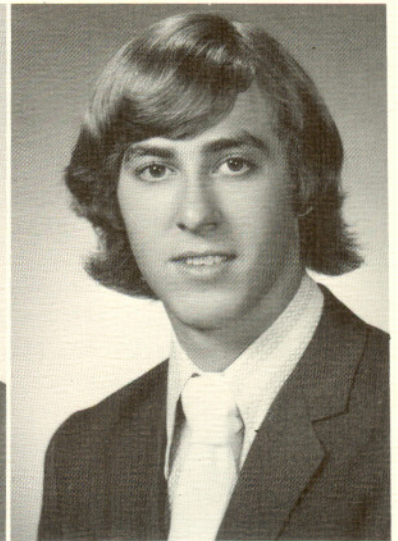

MELISSA LEHMAN

GAA 9 - 10, English Award 10, FTA 10 - 12, Chorus 11, Marching Band 9 - 12, Outstanding Marcher 10, Concert Band 9 - 12, All County Band 9 - 11, Scholarship Team 11, FHA 9 - 12, State Homemaker 12, Honor Society 11 - 12; Yearbook Staff 12, DAR Award 12, Outstanding Teenage Student 12, Salutatorian 12.

JEFF LEITNAKER

Baseball 9 - 12, Basketball 9 - 12; All County Honorable Mention, Holly King 12, Holly Prince 9, Student Council 9 - 12, FFA 9 - 12, Class Officer 10 - 11, Fair Board Rep. 11, Style Show Lighting 10 - 11, Style Show Usher 12.

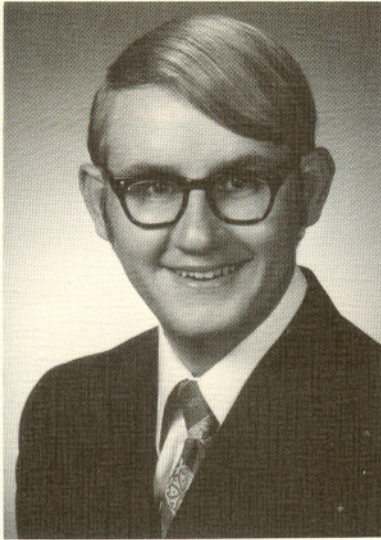

CHARNEY LOHR

FHA 9 - 12, State Homemaker 12, Betty Crocker Award 12, FTA 10, Chorus 9, Majorette 9, Feature Twirler 10 - 11, Drum Majorette 12, Band Council 9, 11, Honor Society 11 - 12, Thespian Society 9 - 12, Play Cast 9, Stage Crew 10 - 12, Homecoming Queen 12, Study Hall Monitor 12.

EDDIE LYONS

WAYNE MAUGER

Basketball 9 - 12, Baseball 9 - 10, Cross Country 10 - 11, Track 11 - 12, Scholarship Team 9, 11, French Club 9, Varsity L Club 11, FFA 9 - 12, State FFA Dairy Judging Team 9 - 12, Optimist Club Award 12, Elks Club Award 12, Honor Society 11, 12, Class Officer 12, State Farmer 12, Style Show Usher 12.

MARK MAYNARD

FFA 9 - 12, FTA 9 - 10, Class Officer 12, French Club 9 - 10, Thespian Society 10 - 12, Scholarship Team 9.

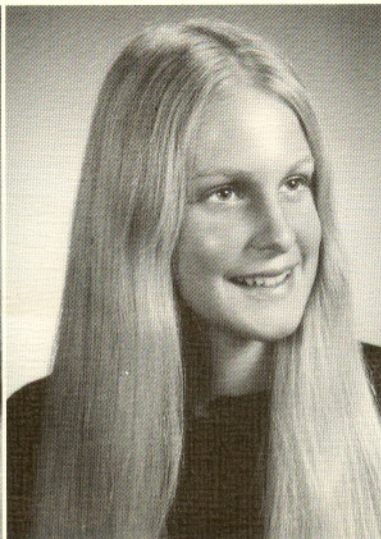
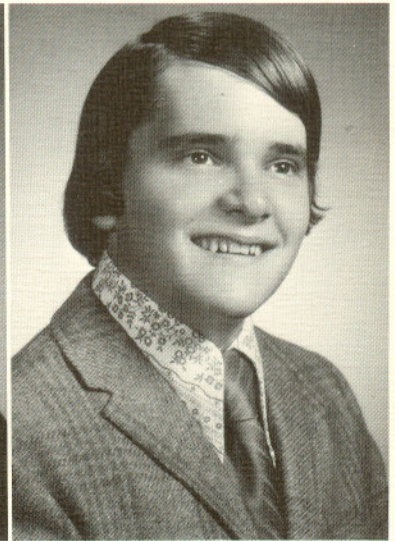
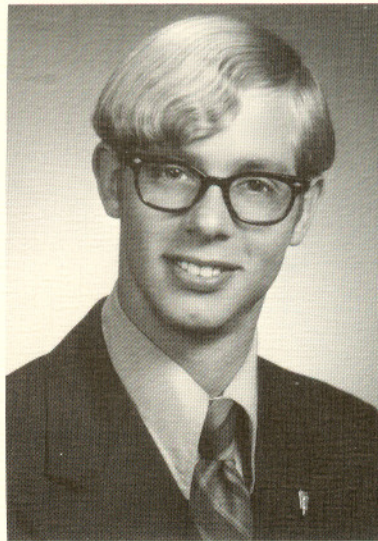

JOY McMANUS

SHERRI MESSERKNECHT

Attended Brookhaven 9 - 10, French Club 9 - 10, Glee Club 9 - 10, Drill Team 10, GAA 9 - 10, Honor Society 11 - 12, Class Officer 12, Chorus 9 - 10, 12, Thespian Society 12, Play Cast 12, FHA 12, Miss FHA Rep. 12, Kick-off Queen 12, Holly Princess 12, Outstanding Teenage Student 12.

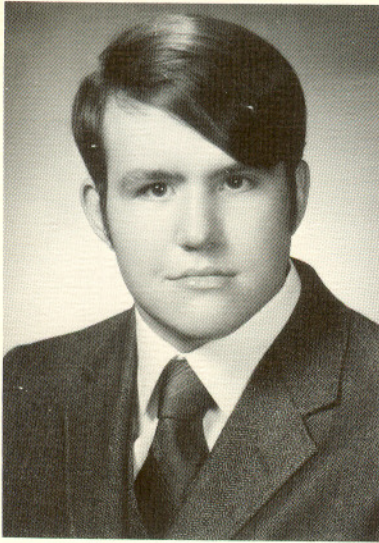

ALAN MOREHART

LINDA MORGAN
Teacher Assistant 12, Athletic Asst. 12.

TOM MORRIS

Football 10, 11, Basketball 9 - 11, Inter-
murals 10, 11, OWE Club 10 - 11.

GREG MOYER

Spanish Club 9, Track 9, 10, 12, FFA
9 - 12, Class Officer 12, Land Judging
Team 11, Dist. Winner Extemporaneous
Speech Contest State Finalist.

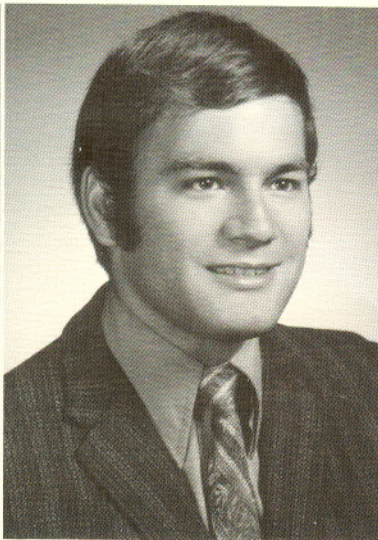
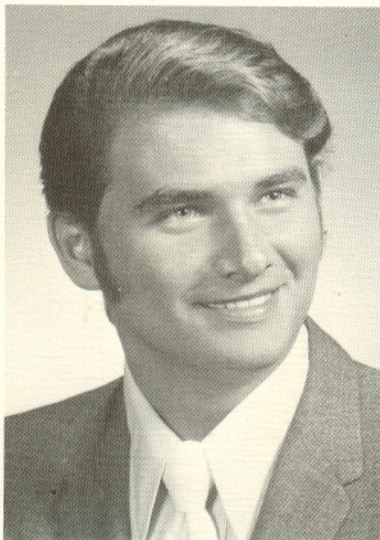
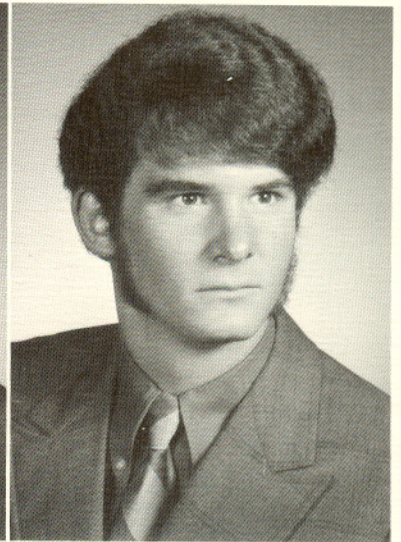
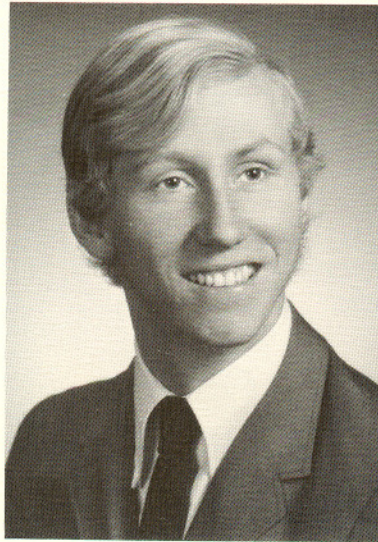

JOE NAYLOR

Scholarship Team 11, French Club 9 -
10, FTA 10, Class Officer 11 - 12, Play
Crew 9 - 12, Yearbook Staff 12, School
Newspaper 11.

ROBERTO OBRADOVICH

Track Team 12, Foreign Exchange Stu-
dent from Peru, Swim Team, Surfing
Team.

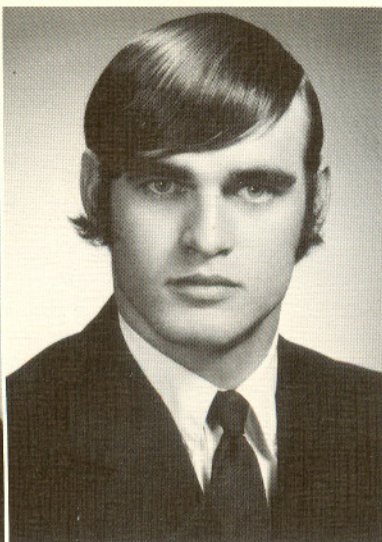

CATHY PAUMIER
FHA 9 - 10, Library Club 9 - 10,
OWE Club 12.

DANNY JOE RAVER
Football 9 - 12, Basketball 9, Base-
ball 9 - 10, Intermurals 10 - 12,
OWE 10 - 12.

STEVE REICHARD

JUDI ROOT
FHA 9 - 12, GAA 9 - 10, French Club
9 - 10, FTA 9 - 11, Honor Society 11,
12, DAR Award 11, Yearbook Staff 12,
State Homemaker 12, Lion Mascot 12,
Office Worker 12, Co-ordinator of Tu-
toring 12, Outstanding Teenage Student
12.

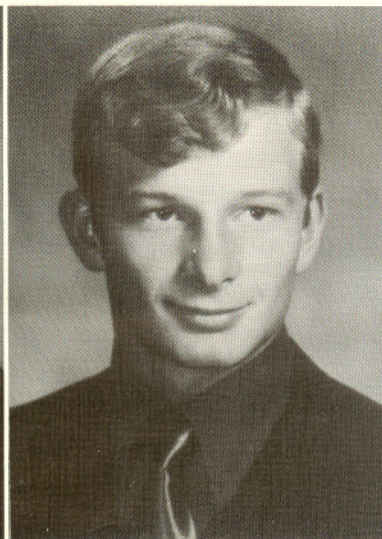
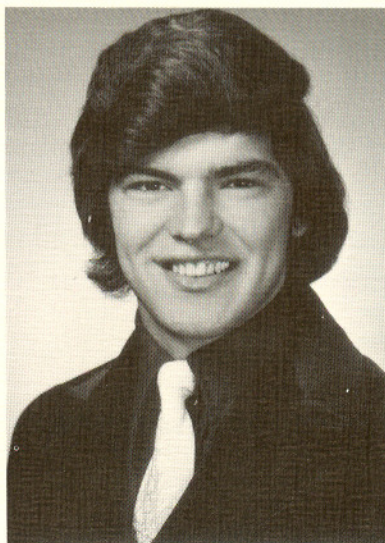

DEBBIE ROSHON
FHA 9 - 12, FNA 9, 12, Yearbook
Staff 12, Marching Band 9 - 12, Con-
cert Band 9 - 12, Pep Band 9, Thespian
Society 12, Play Cast 12.

ROD ROSS
Baseball 12, All-District.

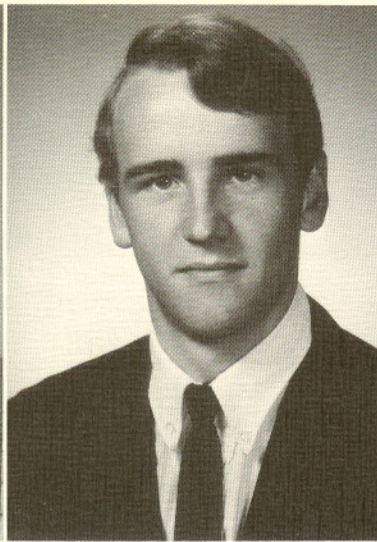
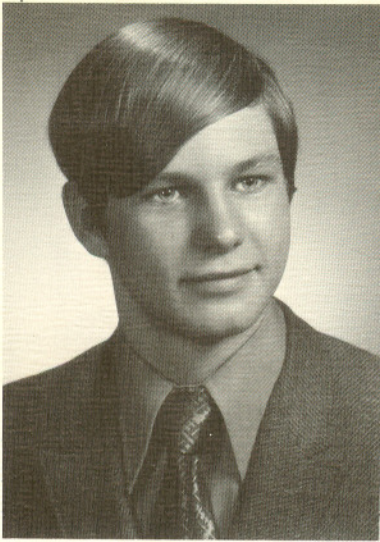

DAVE RUFF

ROGER SANDERS

FFA 9 - 12, Parliamentary Procedure Team 9 - 12, Basketball 9, Chorus 10.

JODELL SCHAFFNER

FHA 9 - 12, State Homemaker 12, FTA 10, 12, Play Cast 11, Stage Crew 12, Chorus 12, Honor Society 11 - 12, Cheerleader 9, 11, French Club 9 - 10, Track Statistician 12.

VICKIE SAUERBREI

FTA 10 - 12, FHA 9 - 12, State Homemaker 12, State FHA Officer 12, Marching Band 9 - 12, Concert Band 9 - 12, All County Band 10, Band Council 12, Honor Society 11 - 12, Yearbook Staff 12, Outstanding Teenager of America 12, Outstanding Teenage Student 12, Study Hall Monitor 12.

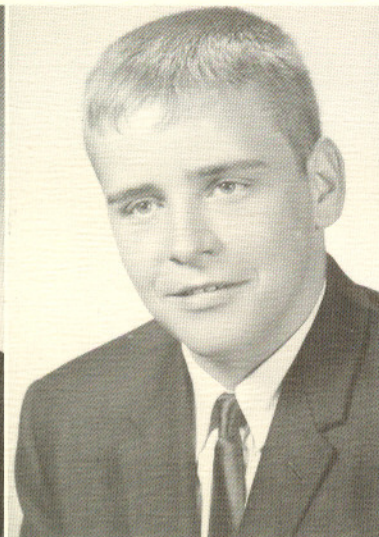
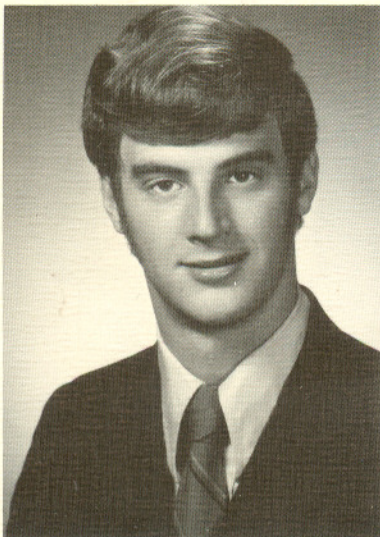

JEFF SEEVER

Football 9, Homecoming Escort 9, Basketball 9 - 12, DAR Award 11, Chorus 11 - 12, Varsity L Club 11, FTA 10 - 12, Christmas Prince 11, Baseball 9 - 12, All District 12, All State 12, Player of the Year 12, Style Show Usher 12.

MELVIN SHOOK

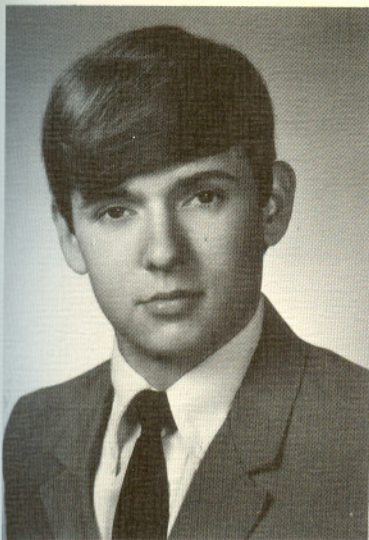

DAVID SOLAND

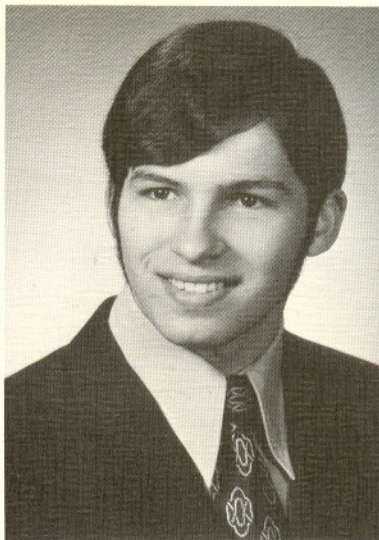

GEOFF STEVENS

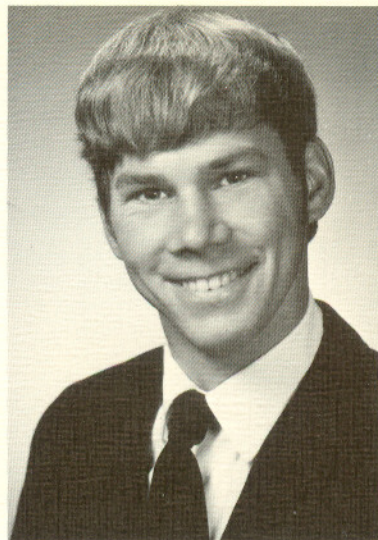

DAN TAYLOR

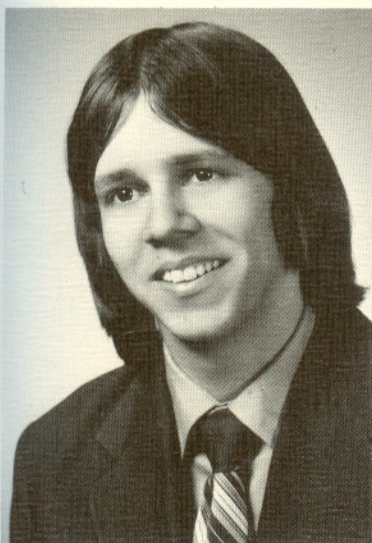

STEVE TOBIN

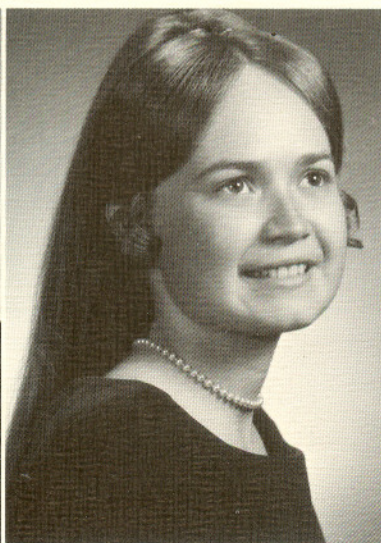

ROBERT THOMPSON

SHEILA THOMPSON

Spanish Club 9 - 10, FTA 10 - 11, Thespian Society 12, Teens for Christ 9 - 11, Marching Band 9 - 12, Concert Band 9 - 12, Chorus 12, All County Chorus 12, Play Cast 12, Optimist Club Award 12.

SUSAN WAGNER

Marching Band 9 - 12, Concert Band 9 - 12, FHA 9 - 12, State Homemaker 12, FTA 9 - 12, Voice of Democracy Winner 12, Elks Club Award 12, Girls' State Alt. 11, Honor Society 11 - 12, Scholarship Team 9 - 12, Student Council 10, Yearbook Staff 12, Play Student Director 12, Outstanding Teenager of America 12, Outstanding Teenager Student 12, Valedictorian 12, Crown Zellerbach Scholarship 12.

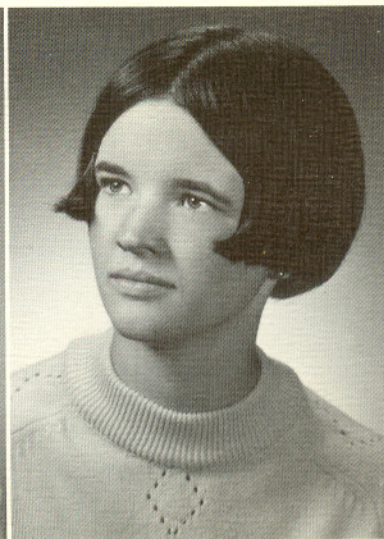
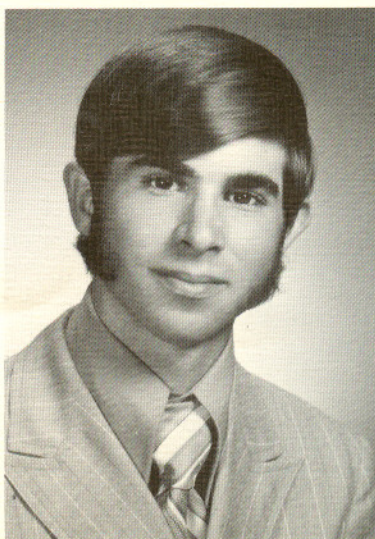



GARY WEBB

GAY WILKINS

Library Club 9 - 12, Play Crew 10,
Athletic Asst. 12.

DEBBIE WOOSTER

Homecoming Attent. 9,11, FHA 9 - 12,
Sr. FHA Art Award 11, State Homemaker
12, FTA 9 - 11, FNA 11, Thespian So-
ciety 12, Class Play 12, Honor Society
11 - 12, GAA 9 - 10,12, Cheerleader 9
- 12, French Club 9 - 10, Girls' State
11, Class Officer 9, Student Council 9,
Who's Who Among American High
School Students 11.

KENNY WORKMAN

Basketball 9, Track 10, All Ohio Boys
Band 11, All OH H.S. Band 11 - 12, All
Star Band 11 - 12, All Amer. Youth Hon-
or B. 12, Cols. Youth Wind Ensemble -
12, Outstanding Music. 11 - 12, March-
ing B. 9 - 12, Concert B. 9 - 12, Arion
Award 12, Chorus 11 - 12, Ensemble 12,
All County B. 9 - 12, French Club 10 -
12, Newspaper 11, Student Council 12,
Play Cast 10, Scholarship Team 9 - 12,
Honor Society 11 - 12.

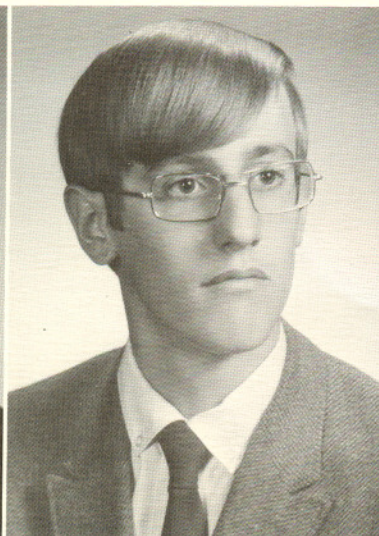
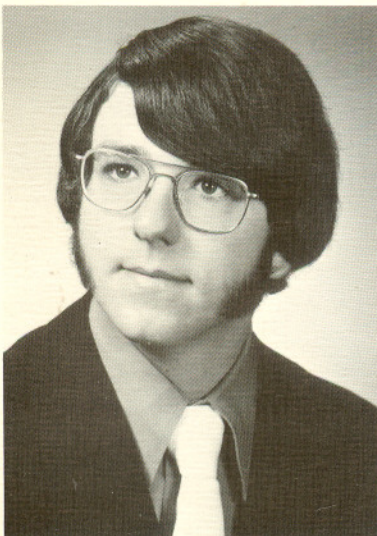

DANA WRIGHT

FFA 9 - 12, Intramurals 12, Art Club
12, Football 9 - 12, Baseball 9 - 10,12,
Thespian Society 12, Stage Crew 12.

KEN YOST

PICTURES NOT AVAILABLE

Debi Blosser

Kim Black

Tom Cooper

Benji Gilbert

Sallie Hochradel

Mel Kern

Kenny Magnuson

Mark McConnell

Pat Orr

Rebecca Mount

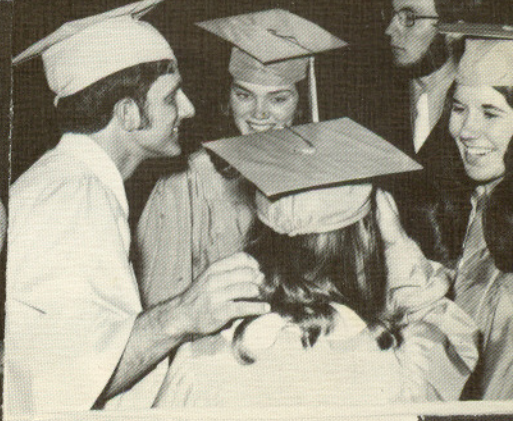
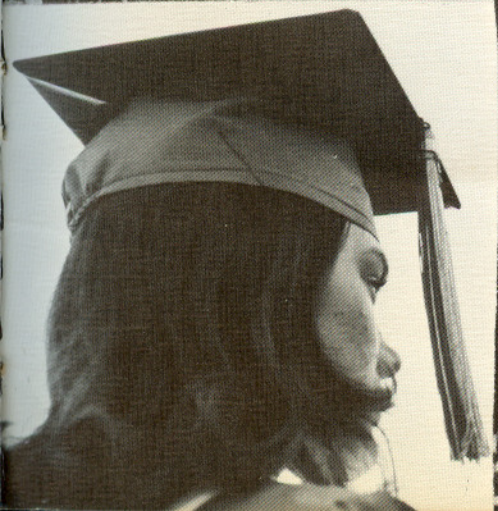
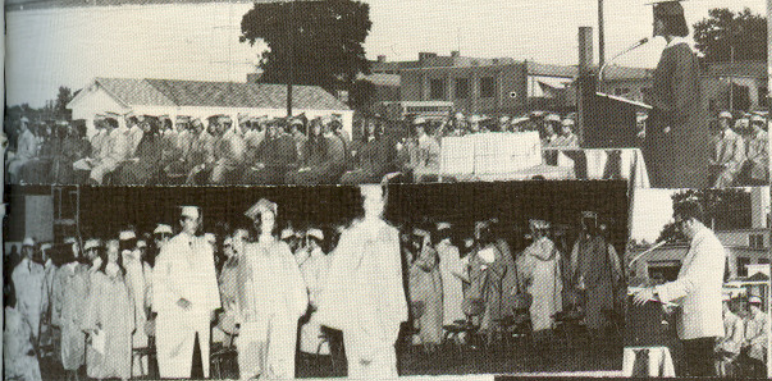
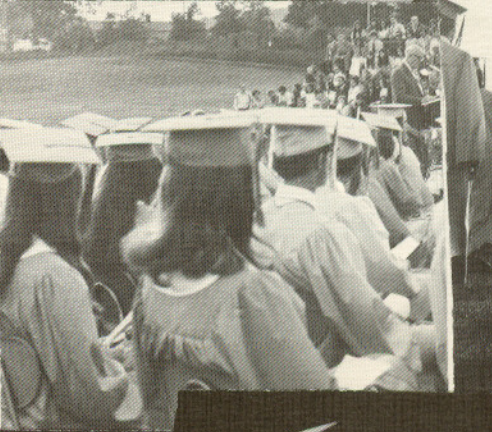
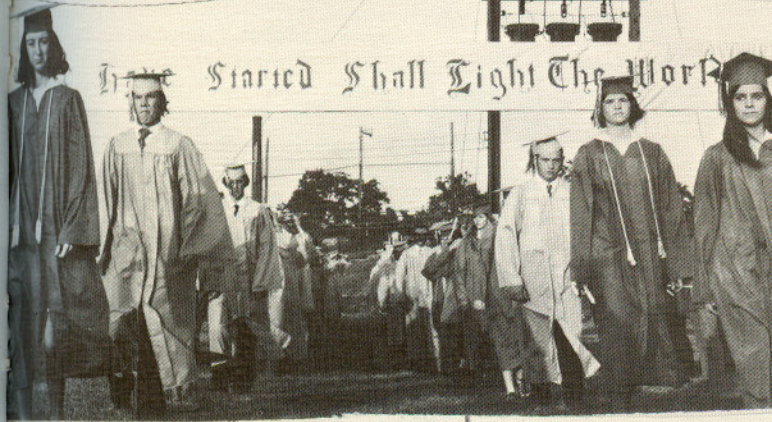
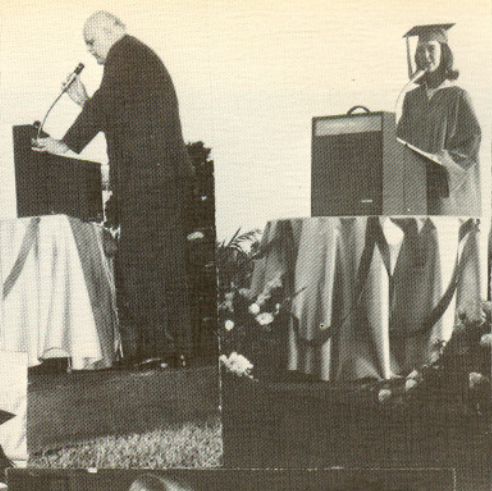

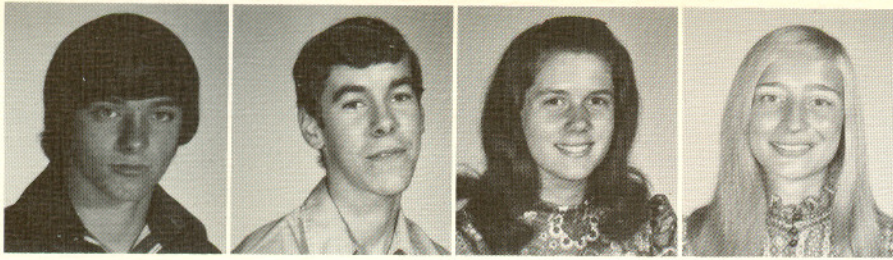

Dave Landis - President
 Dennis Dixon
 Judy Hodge - Secretary
 Kathy Kilbarger - Treas.

Class of '73

Jillinda Arledge
 Brenda Barnett
 Cathy Barnett
 Kelly Burgoon

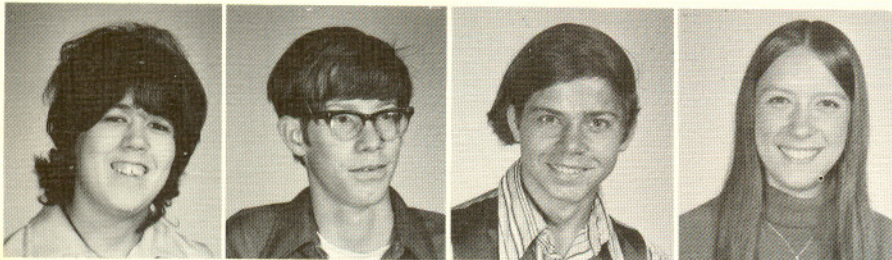

Teresa Carroll
 Shawn Cashman
 Perry Chaffin
 Janet Clum

Rick Clum
 Ada Collier
 Sam Daniels
 Jerry Davis

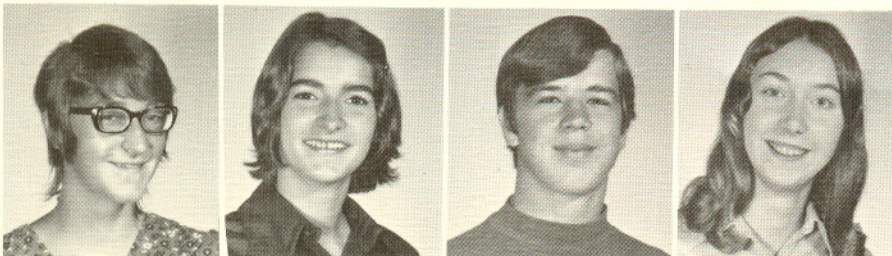
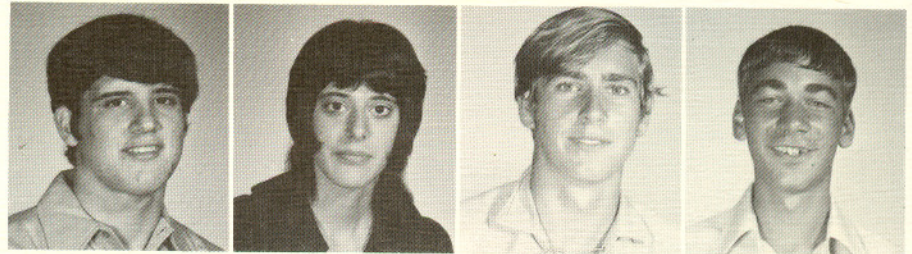

Nancy Davis
 Joy Eversole
 Greg Fisher
 Shannon Fitzgibbon

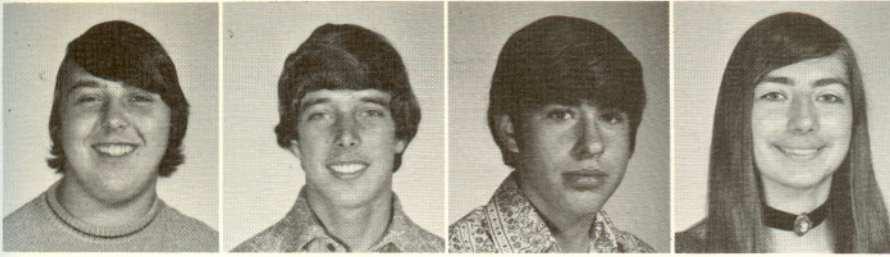

Tom Gambill
 Jack Garey
 James George
 Pam George

Diane Gordon
 Greg Guisinger
 Mitch Harrison
 Cheryl Henderly

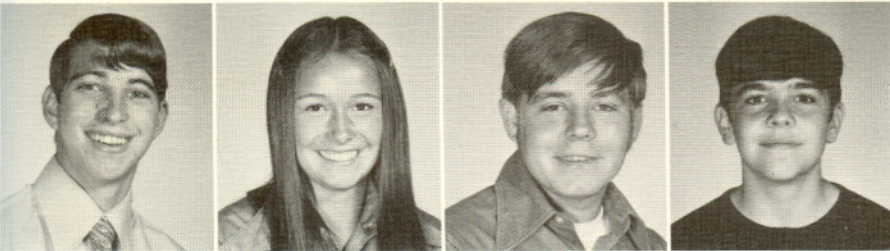
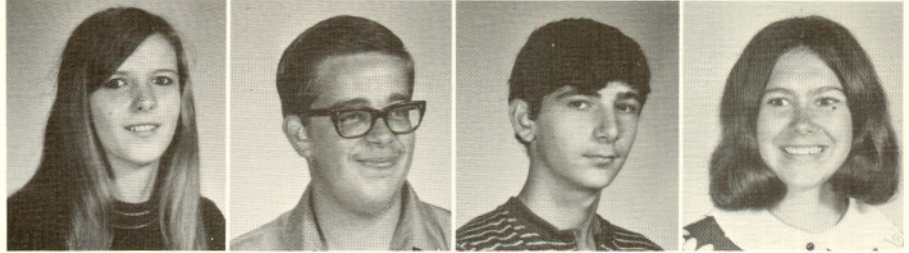

Eddie Henderly
 Cathy Holbrook
 David Hutton
 Steve Jackson

Darla Jividen
 Ruben Jones
 Susan Jones
 Robert Kagey

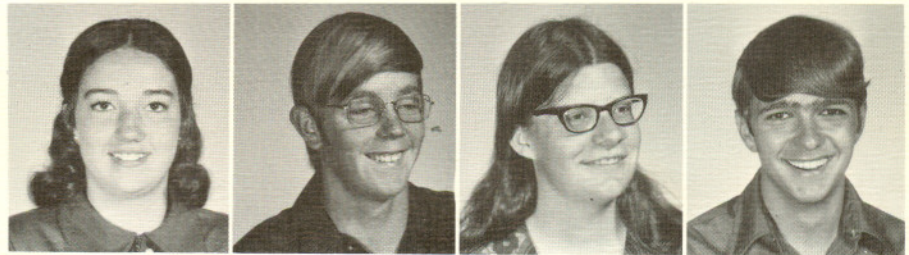

Marilyn Kennedy
 Mike Kern
 Don King
 James Kinser

Dave Klamfoth
 Tom Leitnaker
 Connie LeVeck
 Michelle Long



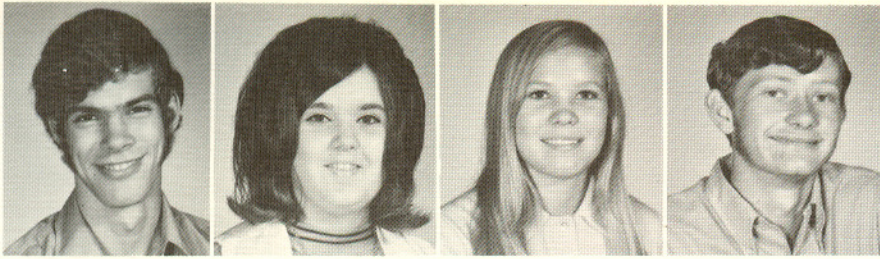

Bob Masheter
 Jackie McCandlish
 Mimi McDaniel
 Richard McGarvey

Craig Miller
 David Miller
 Tom Paumier
 Shirley Persinger

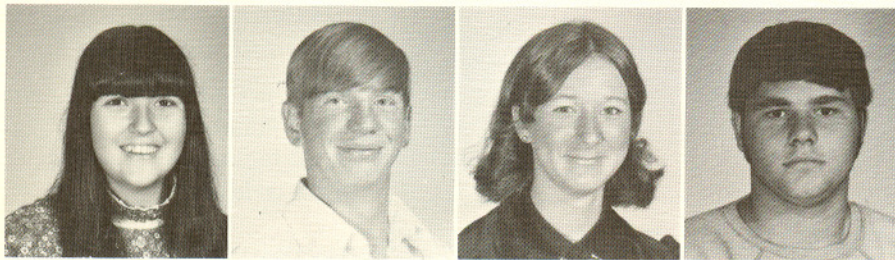
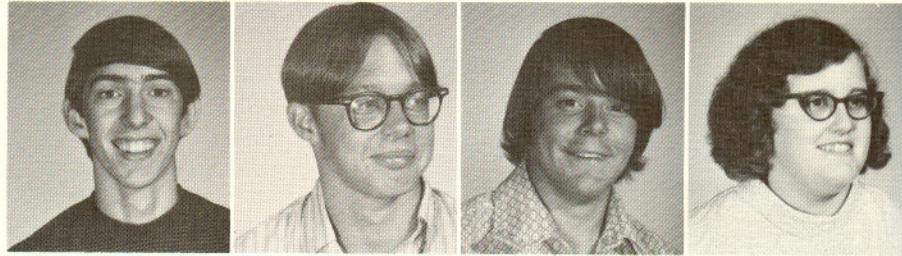

Angie Phillips
 Marlin Phillips
 Rhonda Pullins
 Steve Reedy

David Reese
 Jeryl Robinson
 Dan Roshon
 Gary Ruckman

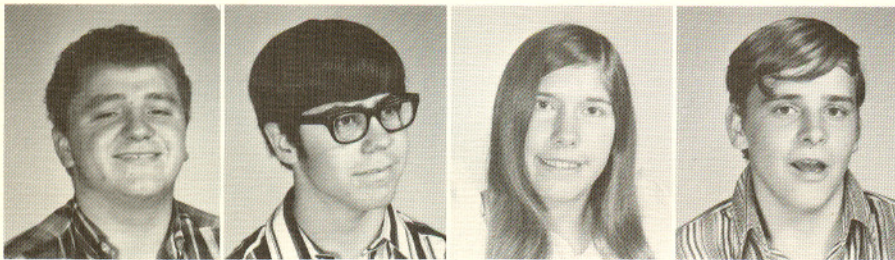
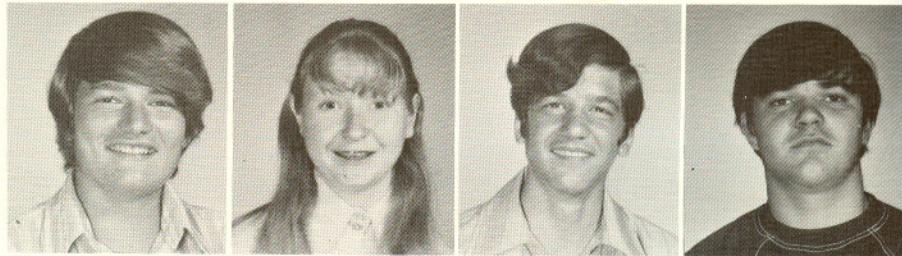

John Ruckman
 Kim Sauerbrei
 Vicky Scott
 Melvin Shook

Robert Smeck
 Sarah Smith
 Roxanne Smurr
 Thomas Smyers





Ward Spradlin
Randy Stalder
Lavonna Stevens
Mike Taylor

Keith Thomas
Carl Tschopp
Karen Tucker
Rita Vanatta

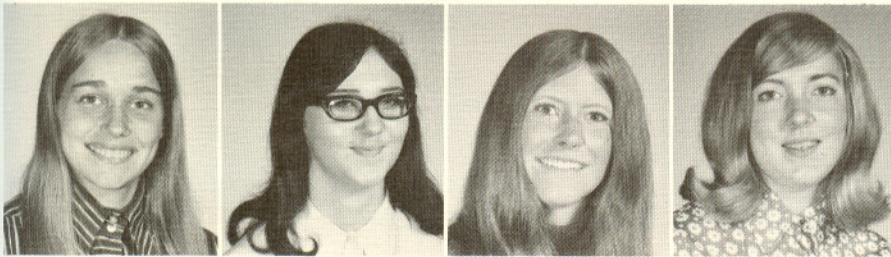
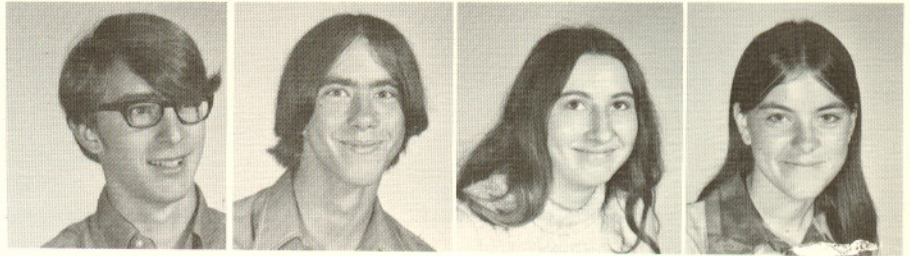

Stephanie VanHorn
Diane Welch
Jane Wells
Denissa Whittington

Jeff Wiley
Rod Willard
Susan Willard
Greg Wilson

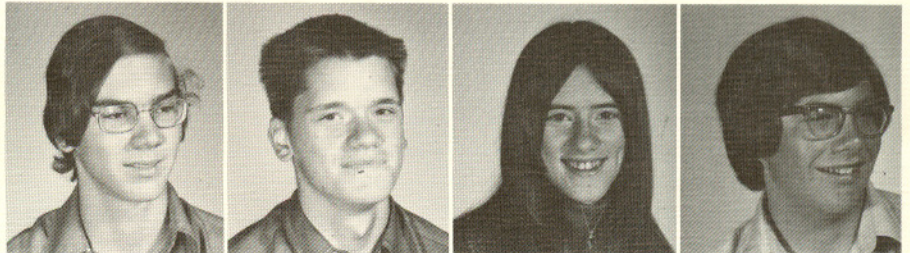

Dee Ann Wooster
Steve Yencer

PICTURES NOT AVAILABLE:

- Don Gaskill
- Jeff Stalder
- Brenda Graning
- Jim Stonebumer
- Kevin Walton

Class of '74



Dan Ansel - President
 Dave Ansel - Vice President
 Darrell Doomey - Secretary
 Rod Gregory - Treasurer

Patty Appleman
 Tom Armstrong
 Pam Bader
 Paul Ball
 Debbie Barr



Gary Bitler
 Nancy Bolen
 Suzanne Bolen
 Richard Boucher
 Bida Carroll

Mary Cashman
 Claudia Casto
 Debbie Collier
 Gary Courtney
 Ann Davis

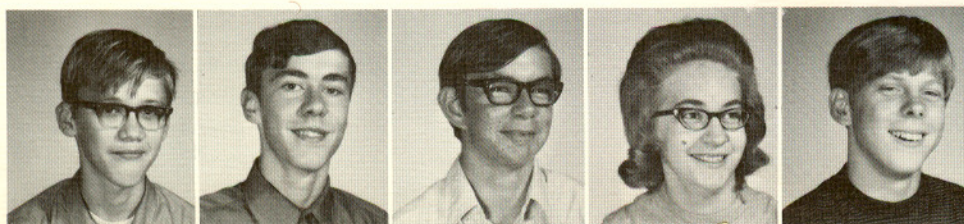

Dale Delong
 Rick Dupler
 David Edgecombe
 Connie Ety
 Robert Fuller

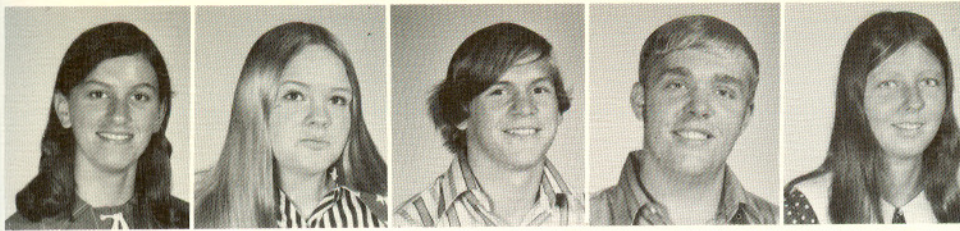

Judy Fletcher
Joni Floyd
Tim Foltz
Dan Fox
Debbie Frazure

Mike Fritz
Melanie Gates
Greg Gierhart
Ray Green
Roger Green

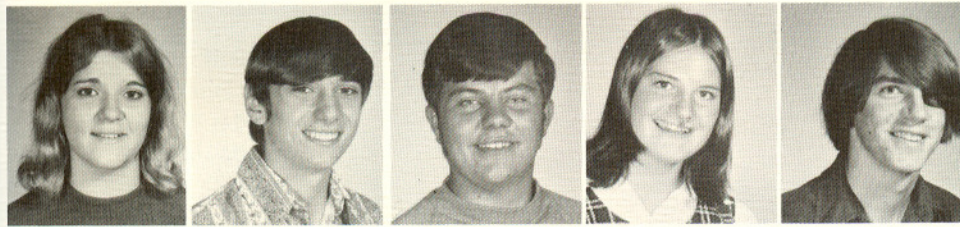
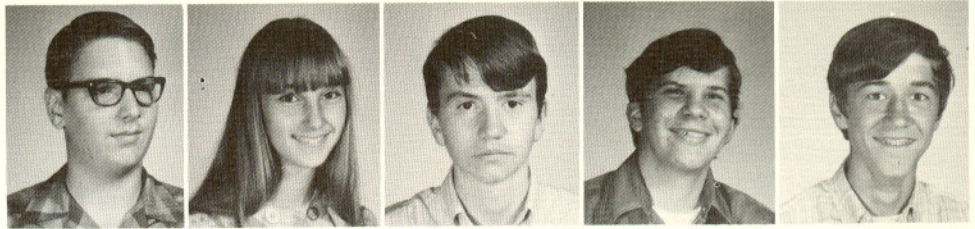

Melinda Heistand
Gary Hendershot
Jim Hicks
Cindy Hiles
Jerry Hill

Joe Hill
Kenny Hill
Jan Hodge
Bill Holbrook
Vicki Iser

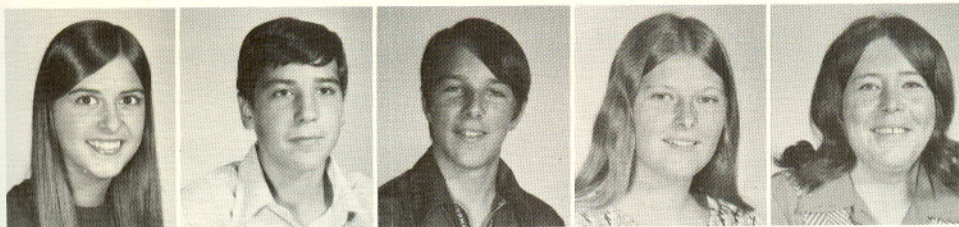
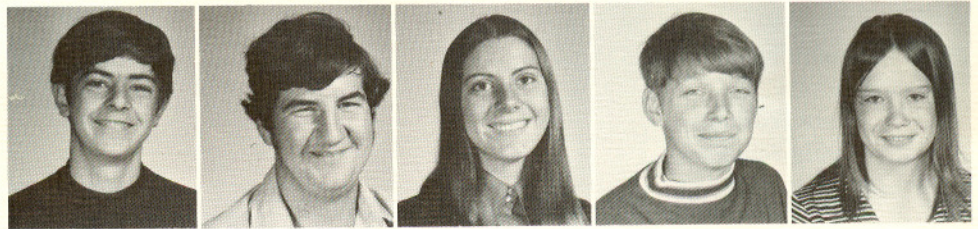

Michelle Kennedy
Steve Kenney
David Kephart
Jean King
Judy Legg

James Lowe
Carlotta Lyons
Paul Mason
Jim Mastel
Christi Mathias

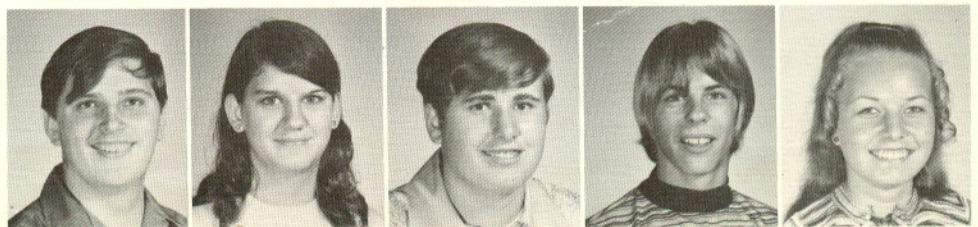

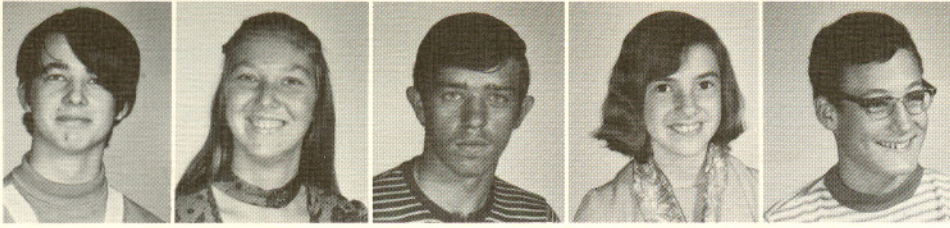

Lanny McGill
 Bessie McLaughlin
 Charles Melick
 Carole Miller
 Charles Moore

Paul Morehart
 Rebecca Murphy
 John Nusonal
 James Palmer
 Carla Phillips

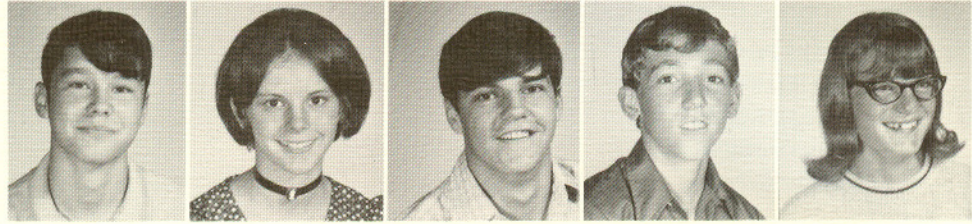

Jim Poff
 Elisa Purdue
 Charles Reedy
 Brenda Roberts
 Jan Root

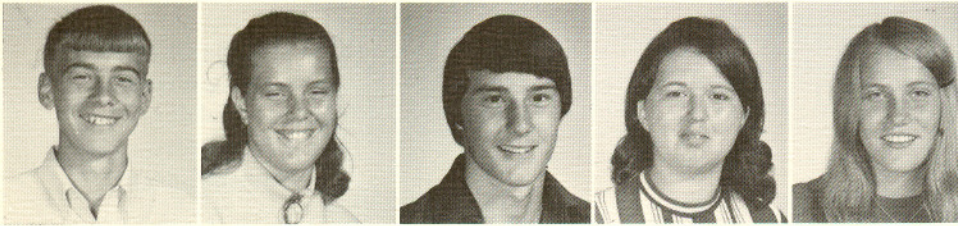

Loretta Sager
 Joe Sain
 Robert Scarberry
 Debbie Schaffner
 Debbie Shirey

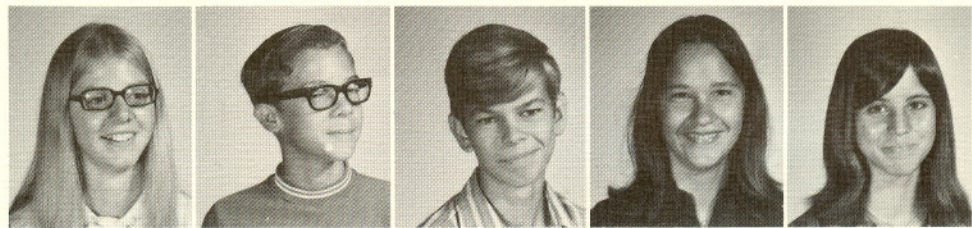

Beverly Shook
 Kathy Shupe
 Barbara Smith
 Susan Smith
 Randy Sparks

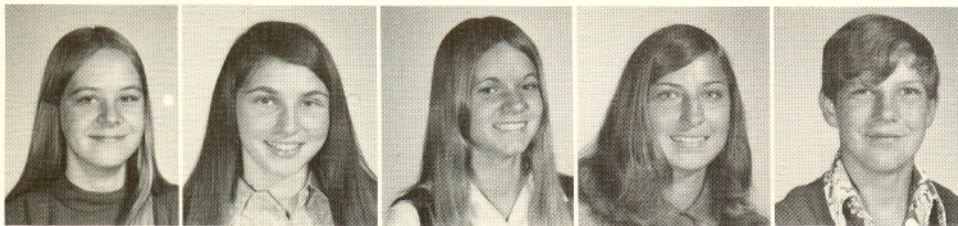

Doris Spradlin
 Thomas Spradlin
 Debra Starcher
 Judy Swartz
 Steve Taylor



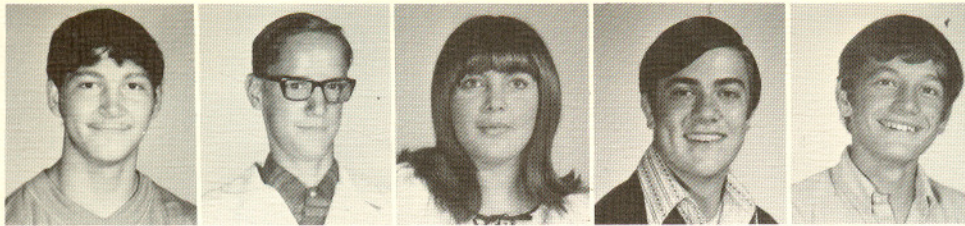

Jack Van Dine
Terry Webb
Linda Whitson
Victor Whittington
Jerry Williams

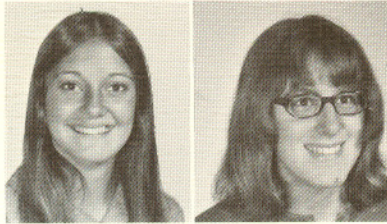

Merrie Wooster
Sandra Yost

PICTURES NOT AVAILABLE - Diana Barbour
Charles Harrison
Stanley Mason
Wendell Miller
Gary Moyer
Robert Stanley



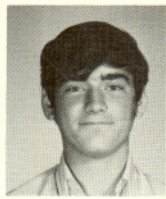

Dave Miller
 Brad George
 Julie Lohr
 Mary Romano
 Tom Gillespie

Pres.

V. Pres.

Sec.

Treas.

N. Rep.



Rick Applemen
 Greg Bader
 Cathy Bair
 Mark Barnes
 Judy Belcher
 Patty Betts

Debbie Bitler
 Loretta Brooks
 Tom Buck
 Ryan Burgoon
 David Cain
 Debbie Clevenger

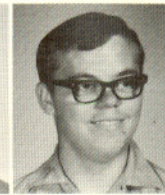
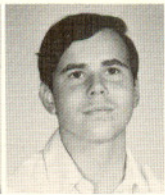

Judy Clum
 Beverly Creed
 Linda Curnell
 Rick Daniels
 Carol Dreisbach
 Dave Eversole

Paula Farrow
 Lynette Fenstermaker
 Shawn Fitzgibbon
 Barbara Fox
 Molly Gates
 Karen Gordon

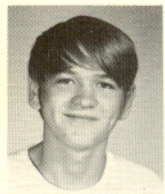

Larry Gordon
 Marian Green
 Peggy Green
 Valerie Green
 Virginia Hall
 Holly Harman

Tom Hoisington
 Daniel Hutchinson
 John Jenkins
 Henry Kauffman
 Beverly Kinser
 Jim Landis

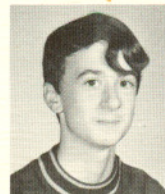

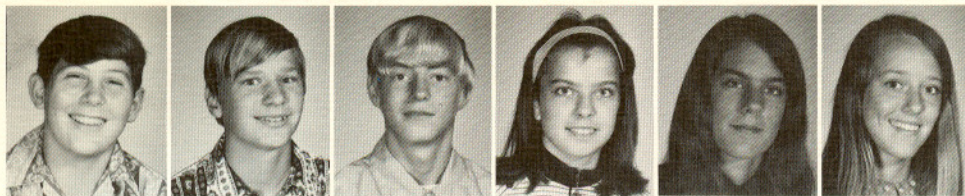

Tim Laver
 Ronald Lehman
 Steve Lindsay
 Cheryl Magnuson
 Betty Masheter
 Vallie Mathias

Brenda McCandlish
 Mandee McDaniel
 Kathy McNeely
 Kathy Melick
 Glenn Messerknecht
 Linda Miller



Todd Miller
 Robert Moore
 Linda Murray
 Terry Myers
 Orlena Phillips
 Joy Poff

Tony Prestiflippo
 Brenda Reese
 Duane Roberts
 Randy Robinson
 Gary Roshon
 Roslyn Roshon

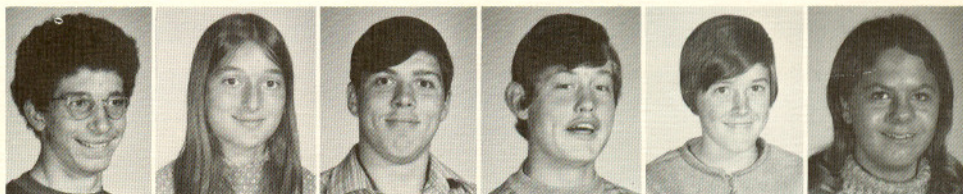

Cheryl Runyon
 Cecilia Schoffner
 Vicky Sheridan
 Mark Smith
 Mike Smith
 Kevin Smurr

Darla Soland
 Mark Soliday
 Bruce Soper
 Greg Speaks
 Cynthia Spiert
 Barbara Spradlin

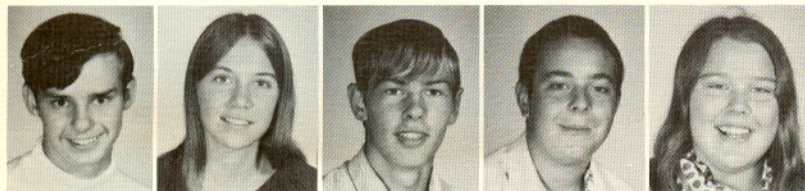

Roland Spradlin
 Lori Stalter
 Harold Standiford
 Joe Starcher
 Vickie Stoughton



Connie Taggart
 Carmen Taylor
 George Taylor
 Debbie Thomas
 Keith Thompson
 Richard Thompson

Joni Tobin
 Laura Todd
 Patricia Tucker
 Richard Underwood
 Pam Vickers
 Jeff Wagner

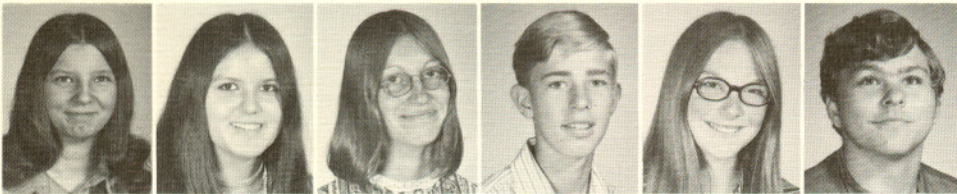

Betty Walter
 Beverly Watson
 Crystal Weaver
 Eric Welch
 Marcy Wiley
 Eddie Willis

Jim Wilson
 Christine Wilson
 Shirley Yost
 Danny Zultz



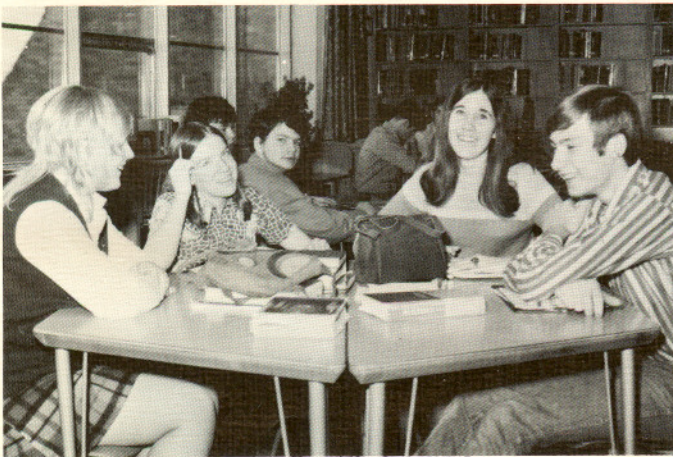
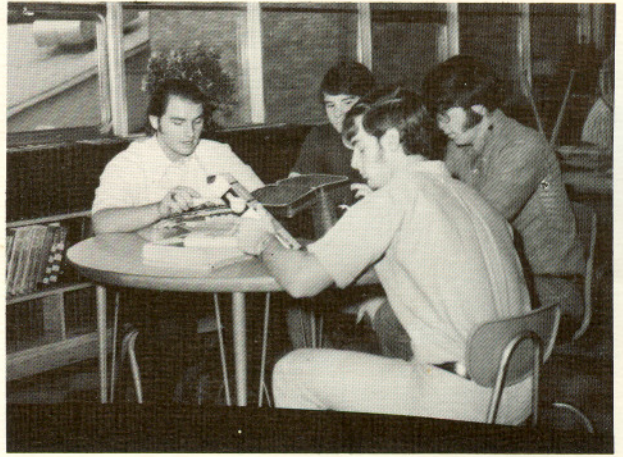
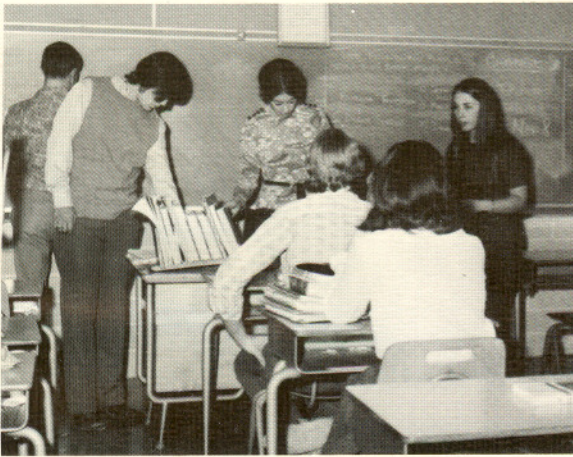
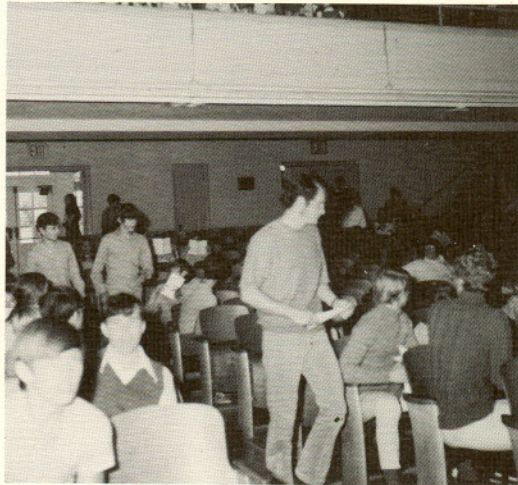



Tom Landis - Pres.
John Barrett - V. Pres.
Linda Bramschreiber -
Sec.
Terry Lambert - Treas.



Tim Arehart
Susan Armstrong
Dave Bader
Kathy Bitler
X Lena Blanton

Brett Boucher
Tim Camp
Laura Carpenter
Tammy Carroll
Vicki Clark



Class of "76"

Jim Clevenger
X Juanita Collier
X Gary Daniels
Nathan Darst
Jeff Farris



Gayle Fisher
Pam Foust
Kathy Fowler
Ruth Frazier
Pat Frazer

Brenda Gaffney
Jerry Gillian
Robert George
Nancy Glass
Sharon Gordon

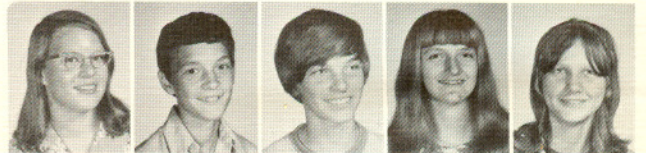

Dawn Gregory
Jeff Grimm
Greg Hall
X Buddy Hanna
Billy Hedges



Debbie Heistand
Doug Hite
John Hoshor
Susan Hoshor
Robin James

Howard Kauffman
Sherri Kellner
Doug Klamfoth
David Kraft
Brett Landis



Jim Leindecker
 Terry Marquart
 X Eddie Mason
 Sherrie McClaskey
 Angie Meeks



X Bob Miller
 Connie Moore
 X Donna Mount
 Ernie Myers
 X David Parsley

ABSENT:
 Debbie Hill
 Judith Hoover
 Bob Lamb
 Perry Lietnacker
 Elizabeth Robinson
 Daniel Ruff
 John Slade
 Carla Stoneburner
 Kenny Thompson



Julie Rood
 X Joyce Root
 X Lori Roshon
 Trent Roshon
 Debbie Sanders

Scott Schaffner
 Steve Schirtzinger
 Jay Sherburn
 Howie Shirey
 Scott Sims



Tina Sims
 Jeff Spiert
 X Debbie Stewart
 Ralph Swartz
 Debbie Taylor

ABSENT:
 Sandra Barbour
 X Janetta Brooks
 Amy Carpenter
 Pat Carpenter
 Steve Collition
 X Gloria Gaskill
 John George
 Fred Harper
 X Harold Hawk

Greg Taylor
 Vera Tener
 Chris Tope
 Tara Underwood
 Lisa Vanatta



Brian VanDine
 Steve VanHorn
 X Brenda Watts
 Sue Waugh
 Mike Willis



Mary Woods
 Mark Workman
 Connie Wooster
 Iris Wooster
 Debbie Wright



Jeff Snider - President
 Tonya Beasley - V. Pres.
 Jimmy Miller - Secretary
 Connie Keeton - Treasurer



Cindy Anthony
 Robin Arehart
 Tammy Baker
 Kathy Barrett



Bob Biddle
 Becky Blanton
 Pamela Bolen
 Tim Boucher

Carol Bramschreiber
 Tim Byers
 X Janet Cales
 X Janette Cales



David Carpenter
 Dixie Clum
 Kathy Clum
 Ricky Cremeans



Cathy Culp
 X John Crutcher
 Patty Davis
 X Randy Deal



Cindee Evans
 Yvonne Fisher
 Becky Fox
 Craig Getz

Kevin Glasspole
 David Green
 Linda Harper
 X Harry Hawk



X Herman Hawk
 Brenda Hedges
 Robin Hochradel
 David Hodge



Brian Hoshor
 Jennifer Hoshor
 Donna Jumper
 Kristi Kauffman



Dale Kephart
 Brent Leitnaker
 Ken Lindsey
 Kathy Lockie

Jodi Lohr
 Cindi Lowe
 X Gary Lyons
 X Tony Mason



Craig Mathias
 Tonda Mathias
 Bill Maxwell
 Bob Maxwell



X S. McCafferty
 C. McClaskey
 R. McQuiston
 D. Messerknecht



X Deanna Mohler
 Debbie Myers
 Stephanie Myers
 Tammy Orr

Class of '77



Greg Palmer
Sharon Palmer
X Mary Phillips
Kim Poff



X Cheryl Queen
Jim Roberts
Dave Rogers
Doug Rogers

Toni Roshon
Roger Ruckman
Bill Sanders
Eddie Schaffner



Jeff Schaffner
G. Scheidegger
Diana Seltzer
Angie Shirey



Matt Shreyer
Debbie Smith
Jackie Smith
Barry Smith



Dean Soland
X Carlene Sparks
Lori Speaks
Pam Spradlin

Linda Stalder
Fred Starcher
X Kim Stilwell
Tom Stilwell



Lanny Stoughton
Lisa Tobin
Cheri Tolliver
Bob Tschopp



Debbie Tucker
Carl Turpin
Phil Tyler
J. Underwood



Melodie VanHorn
Steve Vickers
Bobbie Waller
Mollie Walter

Melodie Weaver
Shawn Welch
Steve Welker
Holly Wiley



Eugene Williams
Cindy Wilson
Carol Wooster
Joyce Yost



ABSENT: Eric Ashton
Tammy Bakenhaster
X Donna Ball
Randy Bowels
Tim Cashman
Creed Cordray
Rhonda Gibson
Duane Green

Randy Hill
X Marsha Little
Bruce McCandlish
David McGill
Jud McGrath
X Tammy Mount
Mike Sanders

EVANS FURNITURE CO., INC.

Baltimore, Ohio
Phone 862-8345

New Lexington
Phone 342-2565

Compliments
of
J. C. PENNEY
Lancaster, Ohio

**LOIS BEAUTY
SALON**

Good Luck Seniors
862-4850

FAIRFIELD RECORDER

Serving the

Villages and Rural
Areas of Fairfield County

1203 West Market St.
Baltimore, Ohio
862-8311

Compliments
of

**JOHN E. CLUM
WOLFE COAL
COMPANY**

Thurston, Ohio

TRI-US-CO.

Trophies and Engraving

511 Main St.
Groveport, Ohio

863-5212

43125

**COLONIAL HEIGHTS
FURNITURE**

Lancaster, Ohio
Open 9 a.m. to 9 p.m. daily

Noon to 6 p.m. Sun.

call 653-4923 Reserve charges

JACK HELM FORD

Small Town Friendliness - Big City Deals

Mustang - Torino - Ford - Thunderbirds - Maverick - Pinto

654-1122
STOP AND SEE US

1222 N. Memorial Dr.

Lancaster, Ohio

Compliments of
**MILLERSPORT
BANK**

"A Good Corner to Bank On"

HARTERS INC.

Triumph - Landrover - Quality Used

Cars

Thurston, Ohio
862-4147

WOLFE DRUGS

Open Weekdays 9:00 am - 9:00 pm
featuring

Russell Stover Candies

School Supplies

Complete Hair Care and Cosmetic Center

114 N. Main St.

Baltimore, Ohio

862-4240

BEN FRANKLIN STORE

107 N. Main St.

Baltimore, Ohio



Engine
Tune-up

Brake
Service

LAMBERT'S SOHIO SERVICE

Corner of Main and Market



THE HOCKING VALLEY NATIONAL BANK

Complete Banking Service

Lancaster - Baltimore - Pleasantville

<p>RISH DRUG STORE</p> <p>Lancaster, Ohio</p> <p>Prescriptions Store</p>	<p>JAY'S JEWELERS</p> <p>"We're Nothing Without You"</p>
<p>Compliments of</p> <p>WELLS MARKET</p> <p>Baltimore, Ohio 862-4550</p>	<p>DARLENE'S BEAUTY SALON</p> <p>218½ North Main Street Baltimore, Ohio</p>
<p>WEAVER HARDWARE</p> <p>L. E. Weaver "The Hardware Man" Phone (614) 862-4417</p>	<p>AL'S BARBER SHOP</p> <p>116 N. Basil R.D. Baltimore, Ohio</p>
<p>BUDS T.V.</p>	<p>ROBERTS MEN SHOP</p> <p>162 West Main Street Lancaster, Ohio</p>

THE LANCASTER NATIONAL BANK

Two Offices To Serve You

Main Office

126 W. Main

Drive-In Branch

1001 E. Main

S.S. JEWELRY

Watches Diamonds

Watch and Clock Repair
A Specialty

110 North Main St. Baltimore

Sam Schaffner - Owner

JOHNSON'S CLEANERS

Established 1926
Village Shopping Center
Baltimore, Ohio
862-8614

Professional Dry Cleaning and
Pressing Shirt Service - Laundry
Alterations - Box Storage - Hat
Cleaning and Blocking

Free Pickup and Delivery Service

Compliments of Sporting
Goods Department

LANCASTER HARDWARE

134 South Columbus Street

Lancaster, Ohio
653-3908

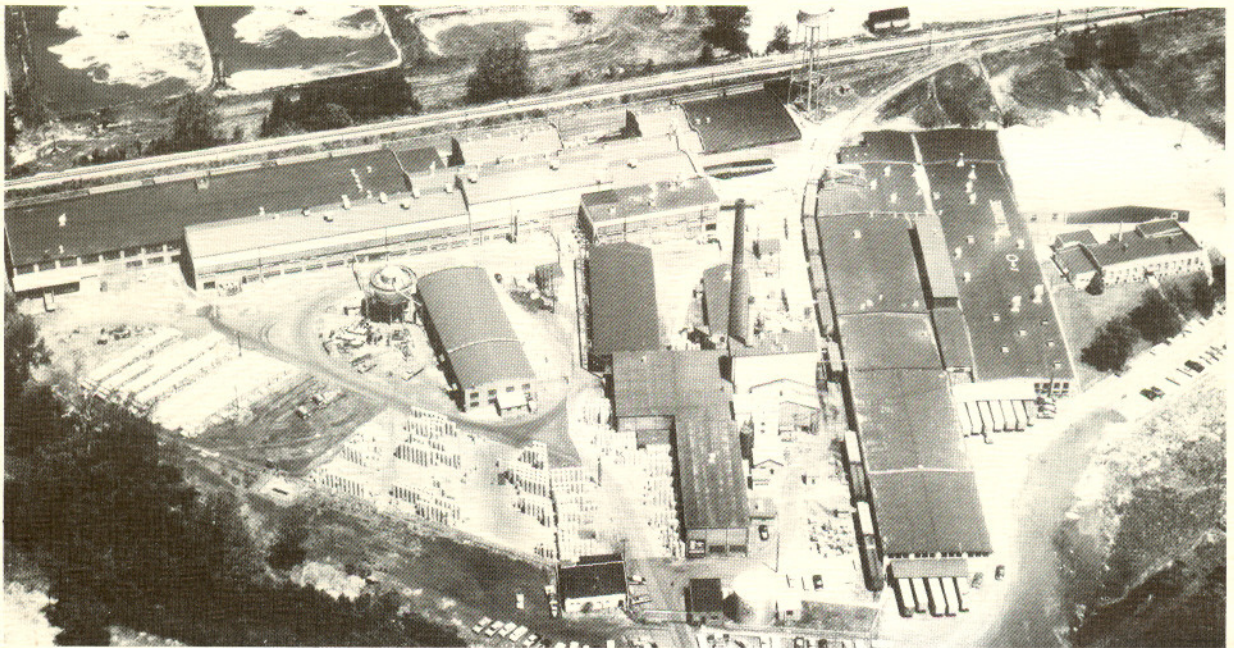

CROWN ZELLERBACH CORPORATION

Gaylord Container Division
Baltimore Mill Division
Baltimore, Ohio

CREED'S I.G.A.

Millersport, Ohio
476-7605

THE FAIRFIELD LEADER
"A Newspaper Interested In Your
Company"
Published Weekly
Baltimore, Ohio 862-8223

LAND MARK

Fairfield County Farm Bureau
Cooperative Assoc., Inc.
Baltimore Branch
522 N. Main St. Baltimore, Ohio

WEAVER FUNERAL HOME

Quality - Service - Economy
402 Oak Street
Baltimore, Ohio

**FAIRFIELD FEDERAL SAVINGS AND
LOAN COMPANY**
111 Main Street
Lancaster, Ohio 43130
Phone (614) 653-3863



HUDDLE'S INC.

Lancaster, Ohio
653-4050

TAYLOR AND SON EQUIPMENT CO.
Case Farm and Industrial
Massey Ferguson

837-5516 Canal Winchester

"Tread Right Over To"
AMOS TIRE SHOP

Lancaster, Ohio

**DICK MASHETER
FORD INC.**

CROSSROADS OF FORD COUNTRY

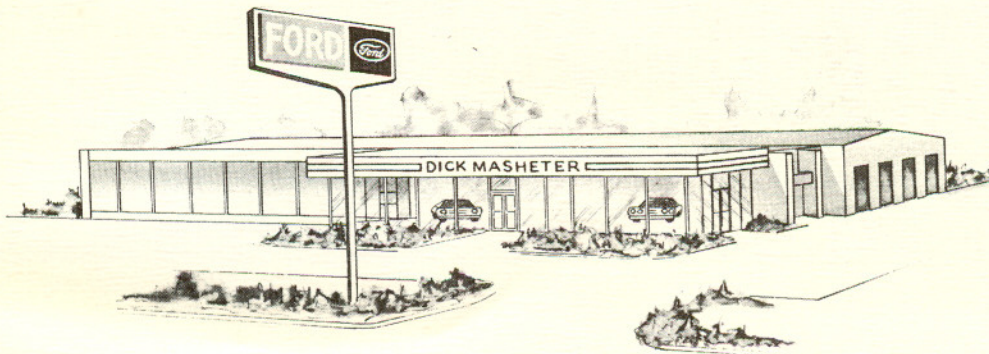

1090 S. Hamilton Rd., Columbus, Ohio Phone 861-7150

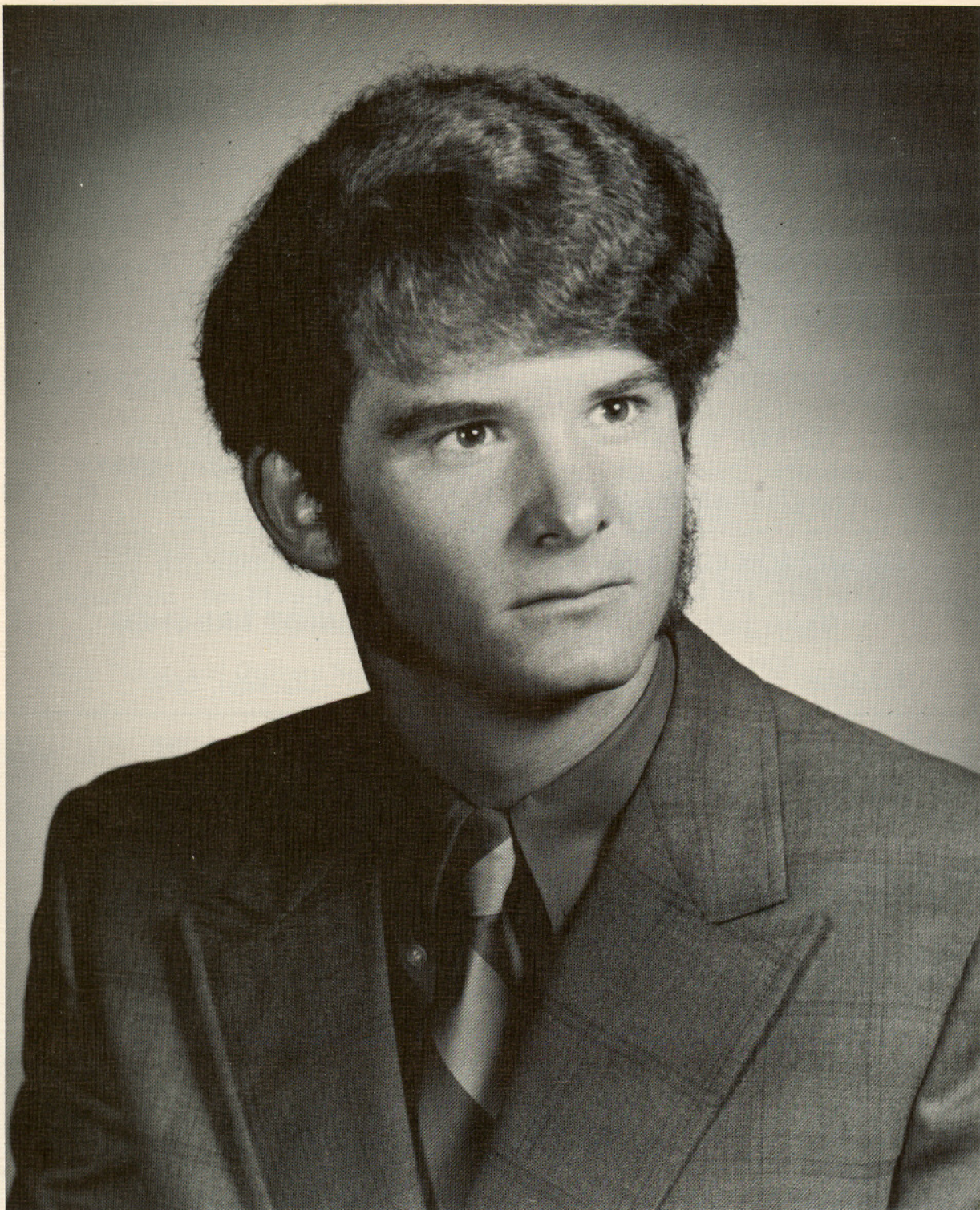

Compliments of

LEVECK'S STUDIO

Lancaster, Ohio

128 N. Broad Street

653-4134

PATRONS

KELLNER INSURANCE AGENCY

G. Gene Jackson

HARMONY HOUSE

Lancaster, Ohio

PENNY'S BEAUTY SHOP

Baltimore, Ohio

PHIL WALKER SHOES

Lancaster, Ohio

BAKER TYPEWRITER

Lancaster, Ohio

JOHN HARDIN

KAREN McCAFFERTY



WORKMANS MARATHON

539 South Main St.
Baltimore, Ohio
Phone: 862-4811

Go Guaranteed . . .
Go Marathon

GRILLI'S

Carry Out
1130 N. Memorial Dr.
Lancaster, Ohio

Minute Bar
151 W. Main
Lancaster, Ohio

STEREO TAPE CENTER

1738 N. Memorial Dr.
Lancaster, Ohio
653-6536

3430 E. Main St.
Columbus, Ohio
235-0456

BALTIMORE VETERINARY CLINIC

R. D. Weidner, D.V.M.
Z. M. Johnson, D.V.M.

MIKE CLUM - AUCTIONEER

Specialize in:
Antique and Estate Sales
Complete Appraisals
call collect anytime 246-6851

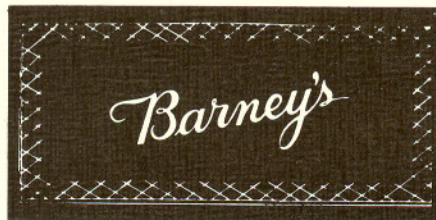

CUSTOM TAILORS
Lancaster, Ohio
Have Another Good Year

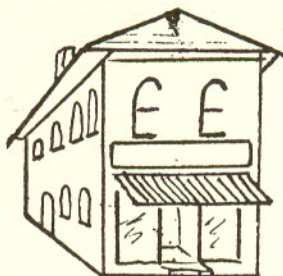

The Thornville Country Store

M. Clum & D. Noyes
Proprietors

Thornville, Ohio 43076
Phone 246-6638

Antiques & Gift Items

WEIDNER'S CORNER

Corner
State Route 37 and 256

Baltimore, Ohio



POST OFFICE BOX 238
 ROUTE NO. 1
 HEBRON, OHIO 43025
 TELEPHONE 614 - 467-6211



OHIO 70-37 TRUCK STOP

LOCATED AT INTERSTATE ROUTE 70 & OHIO ROUTE 37

WENDEL'S

Diamond Specialists and
 Jewelers Since 1906
 Member of American Gem Society
 Lancaster

SCHAFFNER'S DRIVE-IN

601 West Market Street
 Best of LUCK in '72
 Phone 862-8394

TWIN CITY FROZEN FOODS

Processing Curing
 Slaughters Meats Lockers
 114 West Mulberry Street
 Baltimore, Ohio

RAYMOND F. SHETRONE

T.V. Appliances - Electronics
 Sales and Service
 1401 West Main St., Baltimore
 Phone 862-8333

CARDINAL FOOD STORE

Ice Cream
 Groceries Pop Sandwiches
 Dairy Products Household Needs
DAUGHERTY'S DELICATESSEN

MILLERSPORT PHARMACY

Congratulations

Millersport

Ohio

REINCHELD NURSING HOME

225 Hansberger Street
 Baltimore, Ohio
 Phone 862-8093



LIBERTY UNION HIGH SCHOOL

